The Trimlicum

1956

Judy,
May you have the best everything in life. I have enjoyed being in school with you. Keep up your good character and may God bless you.
Beverly Crotty

Best of luck and happiness to a very nice girl.
Love,
Audrey Nelson

Judy, I have enjoyed being with you again one more year. I have been with a lot of years but this was the best. I hope you have all the happiness and success this old world has to offer. Love always, Lucille Moynihan.

Best of Luck to a nice girl. It has been fun knowing you. May God Bless You.
Dabbie Kidd

Judy,
It has been fun knowing you this year. Best of luck and happiness through life I hope is yours.
Love,
Phyllis

Judy,
I have enjoyed being your classmate very much. I wish you all the success the life holds for you.
Love always,
Sara Lee

Judy,
I have enjoyed knowing. You have a pleasing personality. Always remember you as a sweet and thoughtful girl. God be with you and bless you.
Love always,
Joyce Fowler

God bless you. You are a good person to hit on. Love always,
Nancy Hoffott

Best of luck always
Love Betty Cook

Best of luck to a nice girl and you have many more happy years.
Bobby.

The best of luck to a swell friend. Jerry Hill

On the hill on a tree are five little words "Its Been Nice Knowing you"
Barbara Young

Lots of luck to a good classmate and friend.
"Judy" English

Best of Luck to a good friend of mine!
"Linda Marsh"

To a very nice girl lots of luck always. I've enjoyed being in Civics with you.
Sandy

Lots of Luck to one of the Nicest girls I know. I'll miss you Dunt. Love Sandra

Good luck and may you have the best of everything life has to offer
Lucanne Mayson

Judy Ingram - Janie Ingram
Trinity Hi School
Trinity, North Carolina

My best to you. May your dreams come true!
Betsy B. Cumby

You are a nice girl and I have enjoyed knowing you.
Janice Peterson

Judy, May you have the best of luck always. It has been ever so nice knowing you. Words can't express it. May God bless you.
Love, Joan
Doris Joan

Best of luck always,
Kent Willard

To a very nice girl the best of wishes, and the best of luck.
Eugene
David Singowich

I have enjoyed knowing you this year, May good luck follow you always.

a friend
La Verne Tillman

Best of Luck throughout your high school years.
Wanda Edwards

Dear Judy,
Best of Luck.
See you next year.
May God bless you.
Carolyn Sammer

Best of Luck to a very nice girl, I wish you all the happiness in the world. May God bless you.
Don Royals

Judy,
May you always have good luck. Best wishes to you though out your life. May God bless you.
A friend,
"Ruth"

Judy, I have enjoyed being in School with you for 4 years. And I have enjoyed all of those good times we used to have in Civics.
A friend
Gerald

Best wishes always to a very nice Girl
Good Luck
Patsy Cannon

Lots of luck to you now and in the future
I hope you enjoy your high school years as I did a-lot
Bobbie Powell

Best wishes and good luck to a nice girl.
Gladys Dossett

Let's Pluck always to a very fine girl.
A friend
Bettie Lad

Best of everything in life I hope you all the happiness in the world. I have enjoyed being in school with you this year. God Bless you always.
Love ya!
Judy Dobbins

Judy, have enjoyed having you in home room & home ec.
Much success & happiness to you always.
Miss Cranford

Judy,
May you always have the best of luck. Even when the way seems hard, just look to the Higher Power for strength.
Remember all the good times we have had together. All the afternoons we have talked for hours at a time. Remember all the events we have let slip.
We'll just don't forget us when we graduate.
Lots of Luck
Joan Reynolds

TRINITY HIGH SCHOOL

PRESENTS

THE TRINHIAN

PUBLISHED BY THE SENIOR CLASS

CO-EDITORS HENRIETTA WILLIARD
MARTHA MORGAN

BUSINESS MANAGER GARETH WORRELL

SPONSOR MRS. GURNEY PEACE

YEARBOOK REPRESENTATIVE MR. L.C. CHILES

VOLUME XI

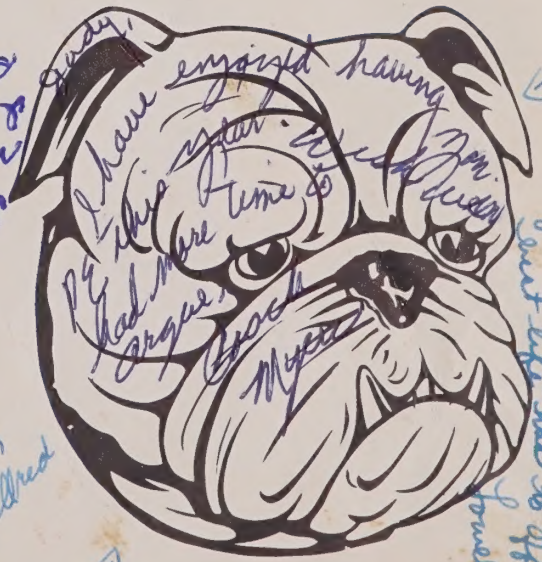

Judy,
you are a very nice girl. May you have the best life has to offer.
Lowell

Lots of luck to very nice young lady
Ronald Harlocker

Judy,
I wish you the very best in life. You can go far.
Sincerely,
Betty J. Allred

FOREWORD

IN COMPILING THESE PAGES OF "THE TRINHIAN", WE HAVE ENDEAVORED TO PORTRAY SOME OF OUR HAPPIEST MOMENTS AND VALUED EXPERIENCES SPENT AT DEAR "OLE" T. H.S.

IT IS WITH THE MOST INEXPRESSIBLE JOY, AFTER MONTHS OF STAFF MEETINGS, MOPPING OF PERSPIRATION, LOSS OF SLEEP, ASKING AND ANSWERING OF QUESTIONS, THAT WE PRESENT TO THE CURIOUS AND WAITING PUBLIC OUR NEW PANORAMIC STYLE ANNUAL.

WE WISH TO EXPRESS OUR GRATITUDE TO EVERYONE WHO HAS HELPED US MAKE THIS PUBLICATION POSSIBLE.

SINCE OUR THEME IS "MOVIES", EVERYONE WILL WANT TO GET INTO THE ACT, SO ON WITH THE SHOW.

LIGHTS . . .
CAMERA . . .
ACTION . . .

MARTHA AND HENRIETTA
CO-EDITORS

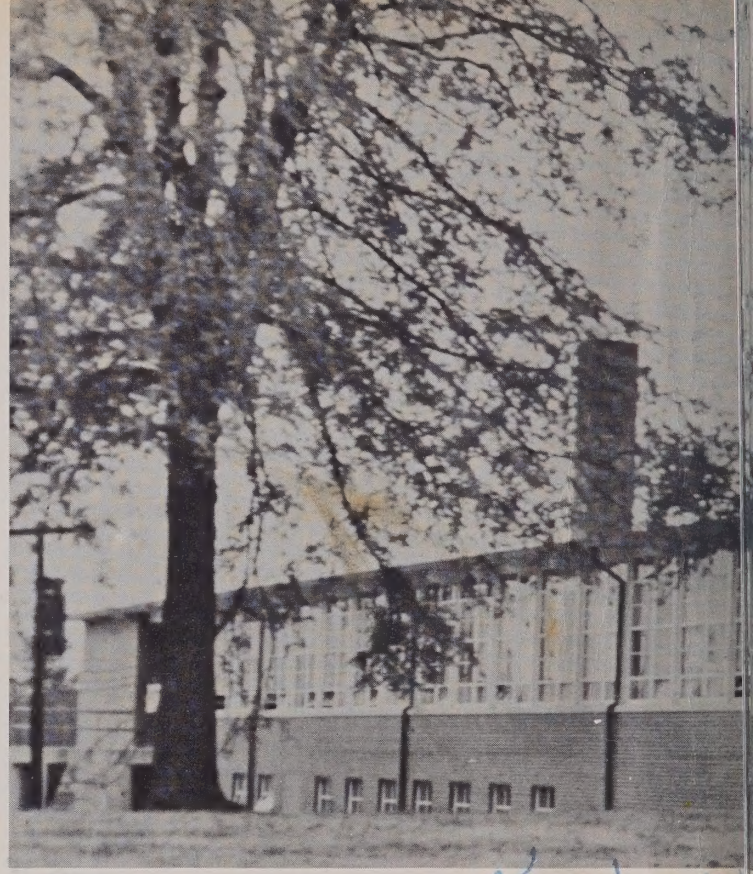

Judy has been nice being in high school this year. I hope we will have many more years together. May you succeed in every thing you try to accomplish
Evelyn Burley

Judy, you are a fine an intelligent student. It is a pleasure to teach you.
B. Robbins

Judy, I have enjoyed knowing you this year. Best of luck always.
A friend,
Frances Shackelford

Judy, I sure have enjoyed being in school this year. Keep up your good grades & you will go a long ways. Also, keep that smile you have & hope you will have the best of luck. When you get married & live down south, remember me.

TABLE OF CONTENTS

HEAD STAFF	1
FOREWORD AND CONTENTS	2
HIGH SCHOOL SCENE	3
DEDICATION	4
PRODUCERS	5
STAFF	6- 7
DIRECTORS	8- 9
CLASSES	10-46
CLUBS AND ACTIVITIES	47-62
SPORTS	63-80
GRADES	81-89
ADS	90-104

Judy, It's been a pleasure knowing you this year. May happiness and good luck be yours always. Hurley Beck

Judy, I have enjoyed another school year with you. May you always succeed in life. That you do. May the Good Shep. bless you. Keep a friend. Joyce Francis

It has been nice knowing you this year and good luck to a nice girl! Don Farmer

DEDICATION

MR. JOHN BLAKE

IN APPRECIATION FOR HIS SERVICE TO OUR SCHOOL, HIS KEEN INTEREST IN ALL STUDENTS, AND HIS WILLINGNESS TO HELP WHEN CALLED UPON, WE, THE SENIOR CLASS OF 1956, DEDICATE THIS EDITION OF "THE TRINHIAN" TO MR. JOHN BLAKE, OUR FAITHFUL SCHOOL STORE MANAGER.

John Blake

Judy, It has indeed been a pleasure going to school with you. I can never forget those times we've had together. The best of luck to one who deserves it. As ever "Carol Frazier"

PRODUCORS

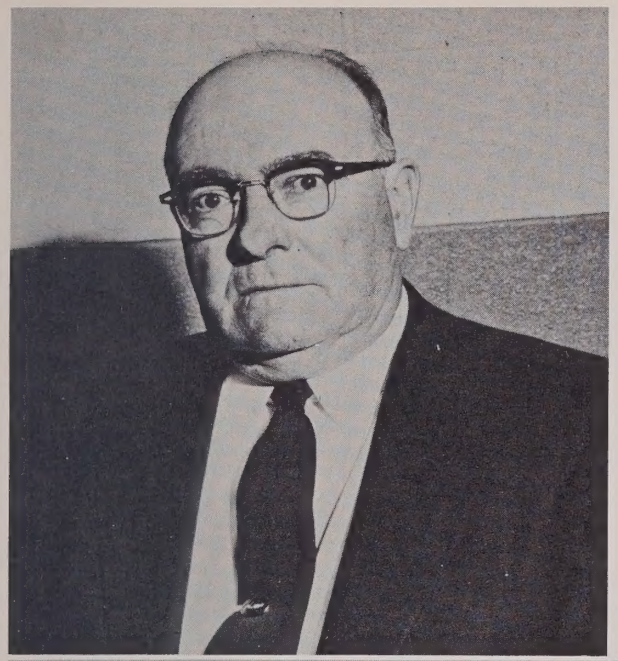

MR. TOM ENGLISH, CHAIRMAN
MR. T. H. SMITH
MR. REID MENDENHALL
MR. THOMAS REDDING
NOT PICTURED
MR. DOAK FINCH
MR. GLENN ALBERTSON

"COMMAND DECISION"

"THE DESPERATE HOURS

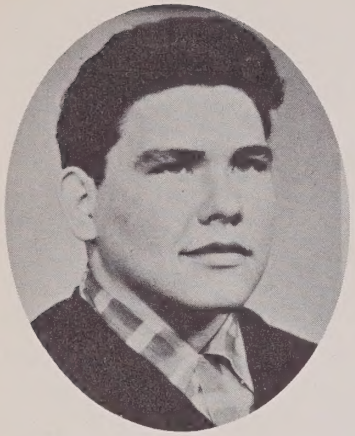

GARETH WORRELL
BUSINESS MANAGER

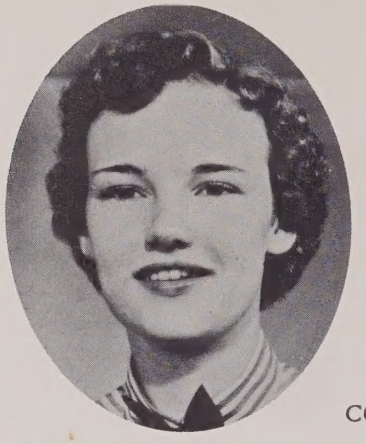

MARTHA MORGAN

CO-EDITORS

HENRIETTA WILLIARD

MRS. PEACE
SPONSOR

CHRISTINE CASHATT JACKIE SIMMONS
SENIOR EDITORS

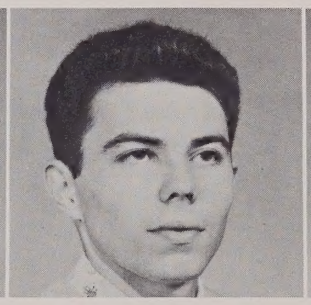

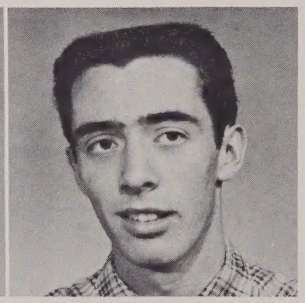

JIMMY ORR TOMMY LOHR
ADVERTISING

JANE HONEYCUTT

JIMMY HIATT

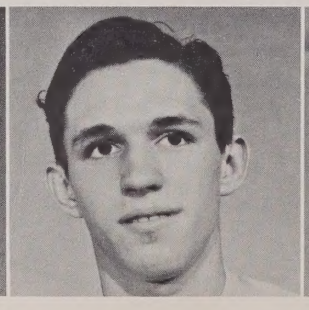

PRESTON ELLIOT JIMMY LANIER
ADVERTISING

KAY SHERIDAN

MARGARET LAMBETH
EDITOR OF DESIGN

ANNUAL STAFF

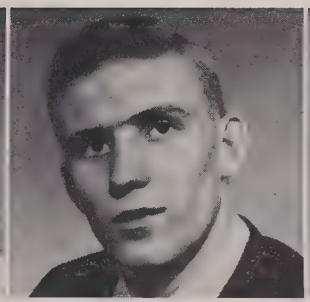

EUPHON SUMNER RONNIE WESTON
SUBSCRIPTION MANAGERS

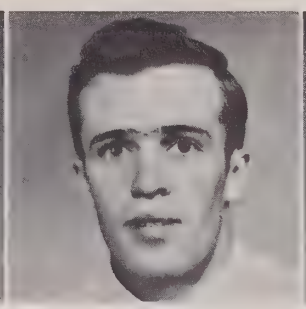

MARIE SKEEN DAVID SKEEN
SPORTS EDITORS

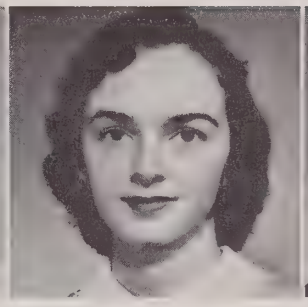
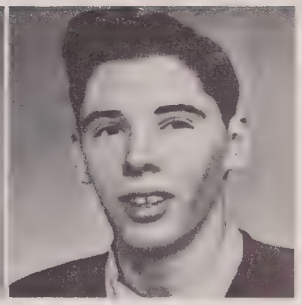

SYLVIA TUCKER DARRELL BOWERS
SUPERLATIVES

FRANCES TILLMAN
BABY PICTURES

MARY ANN PLESS
SNAPSHOTS

FAYE DAVIS
ACTIVITY EDITOR

GLENDA MENDENHALL
FACULTY

ELIZABETH HILL
CLUB EDITOR

MYRA HODGES
GRADE PICTURES

SHIRLEY McDOWELL
HIGH SCHOOL PICTURES

TIM TEAGUE
SCHOOL SCENES

JOAN REYNOLDS

DORIS SEWARD

MARY KILLIAN

FAYE HILL

TYPISTS

DIRECTORS

T. H. SMITH
Principal
Student Council Advisor
University of N. C.
Degree A.B.; M.A.

MRS. PEACE
English and Dramatics
Sr. Advisor, Year Book
Sponsor
Librarian, Dramatics
Dept. Comm.
High Point College
Degree A.B.

MRS. GOLD
Commercial
School Sec. and Treas.;
Sr. Play
Sr. Advisor
Guilford College
Degree A.B.

MRS. CUMBY
English
Jr.-Sr. Banquet; Library
Comm.
High Point College
Degree A.B.

MISS EMBLER
English and Spanish
Jr. Play; Spanish Club
Advisor;
Dramatics Comm.
Wesleyan Methodist;
Central Car.
Marian, Indiana; W. C.,
Greensboro
Degree A.B.; M.E.

"Blackboard Jungle"

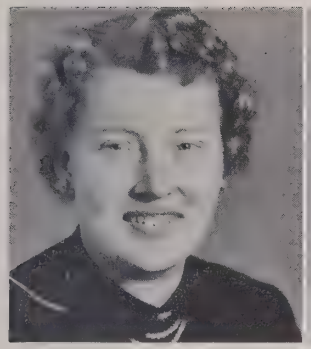

MRS. THAYER
Home Economics
F.H.A. Advisor
Chrm. P.T.A. Hospitality Committee
High Point College
Womans College of U.N.C.
Degree B.S.

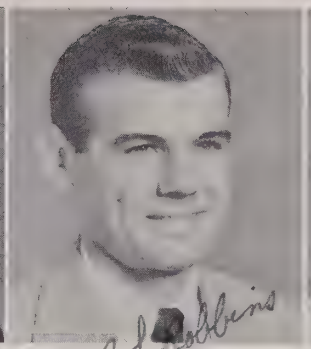

L. ROBBINS
Math and Asst. Coach
Beta Club Advisor
High Point College
Degree A.B.

W.A. CAMERSON
Biology and Physics
Athletics Committee
N. C. State College
Oklahoma University
High Point College
Degree B.S.

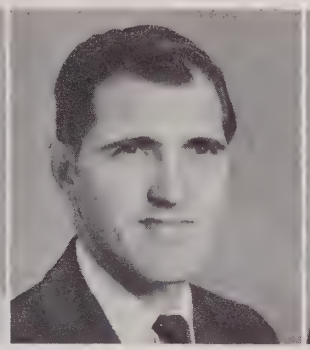

D. S. UNDERWOOD
Social Studies
Debating Sponsor
Asst. Principal
High Point College
Degree A. B.

R. SKAGGS
Science and Math
Asst. Student Council Advisor
Wake Forest College
University of Tennessee
Degree A.B., M.S.

J. W. HINES
English and Speech
Debating Coach
High Point College
Duke University
University of N. C.
Degree A.B.

MISS BAKER
Home Economics and Science
Advisor of F.T.A. Club
Womens College of U.N.C.
Degree B.S.

J. W. DAVIS
Agriculture
Advisor of F.F.A. Club
N.C. State College
Degree B.S.

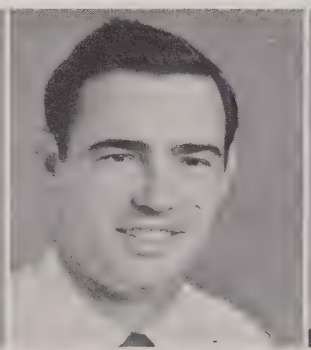

J. D. MYERS
Coach and Physical Education
Advisor of Monogram Club
Guilford College
High Point College
Degree B.S.

MRS. HOYLE
Piano and Band
Woman's College of U.N.C.
Degree B.S.

MRS. PAYNE
Piano and Glee Club
High Point College

JOHN BLAKE
Store Manager

Judy,
I am proud to have been one of your classmates this year.
Best of everything always
Jimmy Wiston

MRS. PEACE
Sr. Sponsor

SUSAN RAGEN

KENNETH STEED

MRS. GOLD
Sr. Sponsor

VALEDICTORIAN

JACKIE SIMMONS

SALUTATORIAN

EUPHON SUMNER

CLASS MOTTO
"FAITH CAN MOVE
MOUNTAINS"

CLASS FLOWER
PINK CARNATION

CLASS COLORS
CHARCOAL AND PINK

SENIOR CLASS OFFICERS

Christine Cashatt . . . . . Treas.
Ronnie Weston . . . . . Vice Pres.
Jackie Simmons . . . . . Treas.
Jimmy Lanier . . . . . Pres.

Euphon Sumner . . . . . Sec.
Marie Skeen . . . . . Pres.
Jimmy Hiatt . . . . . Vice Pres.
Sylvia Tucker . . . . . Sec.

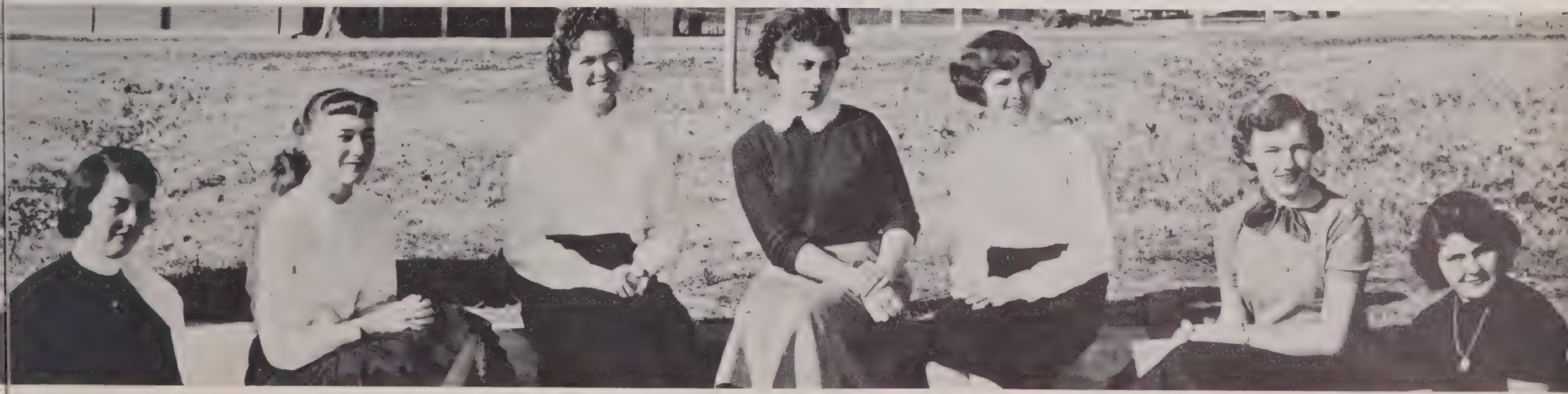

Margaret Lambeth . . . . . Bulletin Board Chrm.
Joan Reynolds . . . . . Reporter
Elizabeth Hill . . . . . Devotional Chrm.
Kay Sheridan . . . . . Reporter

Euphon Sumner . . . . . Student Council Rep.
Martha Morgan . . . . . Student Council Rep.
Myra Hodges . . . . . Devotional Chrm.

THE FAR HORIZONS

GARY AUMAN
"I'll String Along With You"
Not interested in girls . . . shoot that ball . . . never groans. Basketball 1, 2, 3, 4; Boy's Home Ec. 3; Baseball 4; Monogram Club 2, 3, 4.

ELIZABETH BUTCHER
"Our Very Own"
Chatterbox . . . kind hearted . . . folksy. F.H.A. Club 1, 2, 3, 4; Spanish Club 3, 4; Dramatics Club 4; Public Speaking 4; 4-H Club 1, 2.

DARRELL BOWERS
"Many Rivers to Cross"
Witty and mischievous. . . graceful dancer . . . merry and gay. Class Officer 1, 2; 4-H Club 1; Popularity Contest 1; Prom Comm. 1, 2; Jr.-Sr. Banquet Comm. 3; Spanish Club 3, 4; Boy's Home Ec. 3; Dramatics Club 4; Glee Club 4; Homecoming Escort 3; Annual Staff 4; Valentine Dance Comm. 3; Superlative 4.

CHRISTINE CASHATT
"Forever Female"
Perfect posture . . . efficient and systematic . . . "Chris". Class Reporter 1; Pres. 3; Treas. 4; F.H.A. Club 1, 2; Glee Club 2, 3, 4; Secretary 4; Beta Club 3, 4; Delegate to State Conv. 3; 4-H Club 3; Reporter 3; Public Speaking 4; Bulldog Tales Staff 3; Associate Editor 4; Marshal 3; Devotional Chrm. 2; Homecoming Attendant 3, 4; Assistant Librarian 3, 4; Fall Festival Comm. 4; World Peace Speaking Contest 4; Jr.-Sr. Banquet Comm. 3; Program 3; Valentine Dance Comm. 3; Beauty Contest 2, 3; Popularity Contest 4; Annual Staff 4; Superlative.

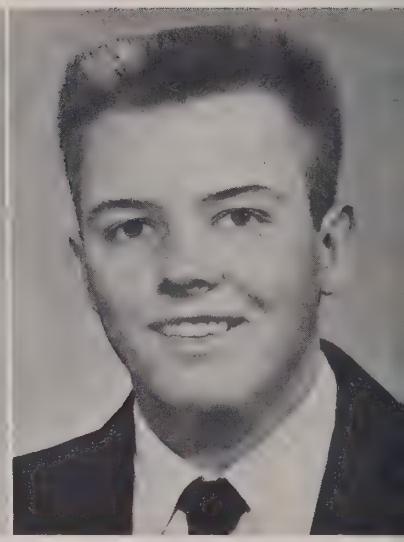

ROBERT BROWN
"The Pleasure's All Mine"
Shy and crew-cut. . . bashful grin . . . "Mrs. Peace, answer my question." Boy's Home Ec. 3; Popularity Contest 4; Bus Driver 3, 4; Jr. Play Comm. 3; Annual Staff 4.

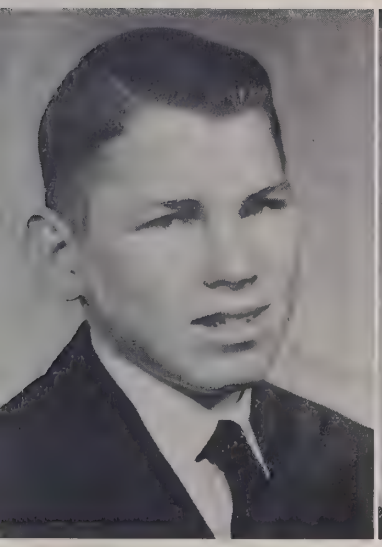

HOYLE CORNELISON
"The True and the Brave"
Proud and reserved . . . mannerly . . . outdoor man. F.F.A. Club 1, 2, 3, 4; Annual Staff 4; 4-H Club 1; Jr.-Sr. Banquet Comm.; Superlative.

FAYE DEAN DAVIS
"Gentlemen Prefer Blondes"
Blushing blond . . . "Sadie" . . . peppy cheerleader. F.H.A. Club 1, 2, 3; Monogram Club 2, 4; Public Speaking 2; Dramatics Club 4; 4-H Club 1; Cheerleader 2, 3, 4; Glee Club 3; Beauty Contest 3; Homecoming Attendant 1, 2, 3, 4; Prom Comm. 2; Recitation Contest 2; Class Sec.-Treas. 2; Assistant Librarian 4; Annual Staff 4; Valentine Dance Comm. 3; Popularity Contest 1; Homecoming Second Honor Attendant 4.

MARGARET DAVIS
"World in My Corner"
Leisurely . . . "Oh, that shorthand" . . . neighborly. F.H.A. Club 1, 2; 4-H Club 1, 2, 4; Public Speaking 4; Assistant Librarian 4; Prom Comm. 1; Annual Staff.

IRIS FOWLER EVANS
"My Man And I"
Married gal . . . high qualities . . . active in sports . . . plenty of pep. Glee Club 2, 3, 4; Fall Festival Comm. 1, 2, 3, 4; Fall Festival Program 2, 3; Student Council 1, 2; Dramatics Club 4; Marshal 3; F.H.A. Club 1, 2, 3, 4; V. Pres. 3; State Delegate 1, 2; 4-H Club 1, 2, 3; Basketball 1, 2, 3, 4; Cheerleader 1, 2, 3; Homecoming Attendant 1, 3, 4; Beauty Contest 1, 2, 3; Beta Club 3, 4; Bulldog Tales Staff 3, 4; Monogram Club 2, 3, 4; Jr. Play 3; Class Pres. 2; Sec. 1; Jr.-Sr. Banquet Comm. 3; Prom Comm. 1, 2; Valentine Dance Comm. 2; Valentine Dance Program 2, 3; Superlative.

PRESTON ELLIOTT
"Soldier of Fortune"
Well-dressed . . . the boy with the camera . . . artist. (Trinity) F.F.A. Club 1, 2; 4-H Club 1, 2; Boy's Home Ec. 4; Library Club 4; Annual Staff 4; Superlative; (Florida) Seabreeze High 3; Civil Defense Club 3; Driver's Training 3.

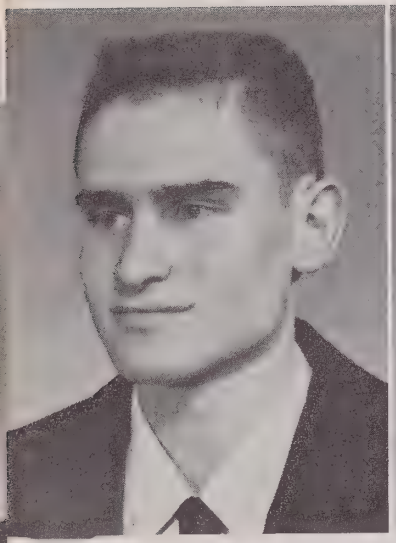

ROBY EVANS
"Take the Higher Ground"
Reverent and serious . . . high principles . . . calm 'n dignified. Prom Comm. 1, 2; Football 2, 3; Declamation Contest 2, 4; Popularity Contest 3; World Peace Speaking Contest 3; Winner 3; Debating Team 3, 4; Glee Club 3, 4; Pres. 4; Jr.-Sr. Banquet Comm. 3; Homecoming Escort 3; Spanish Club 3, 4; V. Pres. 3; Trinhian Staff 4; Jr. Play 3; Magazine Sales Chrm. 3; Monogram Club 2, 3, 4; Superlative.

MARIE KIRKMAN GREER
"Dream Wife"
Majoring in marriage . . . fair, kind and true. F.H.A. Club 1, 2; 4-H Club 1; Dramatics Club 4; Public Speaking 4; News Reporter 1; Annual Staff 4; Prom Comm. 1, 2; Jr.-Sr. Banquet Comm. 2.

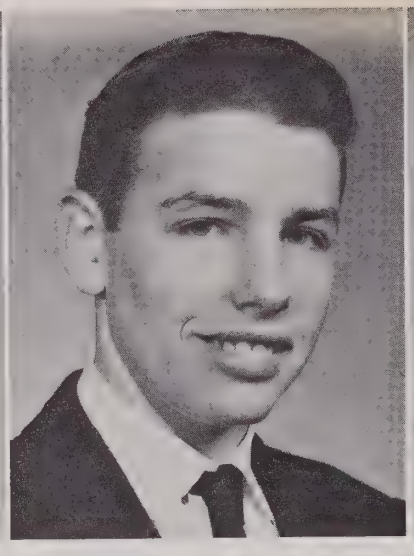

JIMMY HIATT
"Ain't Misbehaving"
Loves a good time . . . dresses nicely . . . good sport. F.F.A. Club 1, 2, 3; Fat Stock Sale 1, 2, 3; Purple Ribbon 3; Grand Champion 3; F.F.A. Camp 2; Class Officer 1, 2, 4; Dramatics Club 4; Spanish Club 3, 4; Homecoming Escort 3, 4; Prom Comm. 1; Jr.-Sr. Banquet Comm. 3; Trinhian Staff 4; Superlative.

ELIZABETH HILL
"Young at Heart"
Little but loud . . . charming smile . . . mischievous. 4-H Club 1, 2; F.H.A. Club 1, 2, 3; Dramatics Club 4; Program Chrm. 4; Beta Club 4; Glee Club 4; Public Speaking 3; Bulldog Tales Staff 4; Devotional Chrm. 4; Beauty Contest 2; Popularity Contest 3; Annual Staff 4; Superlative.

FAYE HILL
"Easy to Love"
Soft-spoken . . . heart of gold . . . helpful. F.H.A. Club 1, 2, 3, 4; 4-H Club 1, 2, 3, 4; Music 1, 2, 3; Annual Staff.

MYRA HODGES
"The Clown"
Witty one . . . free from care . . . diet happy. Prom Comm. 1,2; F.H.A. Club 1,2,3,4; 4-H Club 1; Beta Club 3,4; Program Comm. 4; Paper Staff 3,4; Circulation Manager 4; Marshal 3; Spanish Club 3; Treas. 3; Jr.-Sr. Banquet Comm. 3; Jr. Play 3; Annual Staff 4; Devotional Chrm. 4; Public Speaking 4; Mother-Daughter Banquet Comm. 3; Dramatics Club 4; Treas. 4; Fall Festival Program 4; Superlative.

BETTY LOU HOLT
"The Secret Heart"
Conservative . . . willing to oblige . . . sincere. F.H.A. Club 1,2; 4-H Club 1; Dramatics Club 4; Public Speaking 4; Prom Comm. 2.

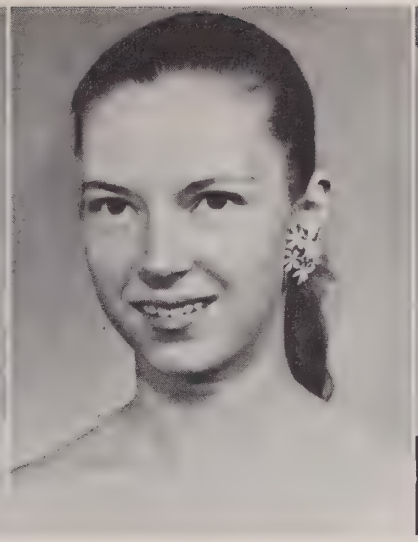

MARY JANE HONEYCUTT
"The I Don't Care Girl"
Vivacious and ever-happy . . . . ponytail plus prominent nose. F. H.A. Club 1,2,3,4; Parliamentarian 3,4; State Parliamentarian 3, 4; State Delegate 1,2,3,4; Nat'l Conv. Delegate 3; Basketball 1,2, 3,4; Cheerleader 4; Monogram Club 2,3,4; Homecoming Attendant 3,4; Beauty Contest 1,2,3; Dramatics Club 4; 4-H Club 1,2, 3; Class Treasurer 3; Glee Club 2; Beta Club 3,4; Marshal 3; Jr. Play 3; Dramatics Club Play 4; Prom Comm. 1,2; Jr.-Sr. Banquet Comm. 3; Student Council 3; Bulldog Tales Staff 4; Annual Staff 4; Valentine Dance Comm. 3; Fall Festival Program and Comm. 3,4; Superlative.

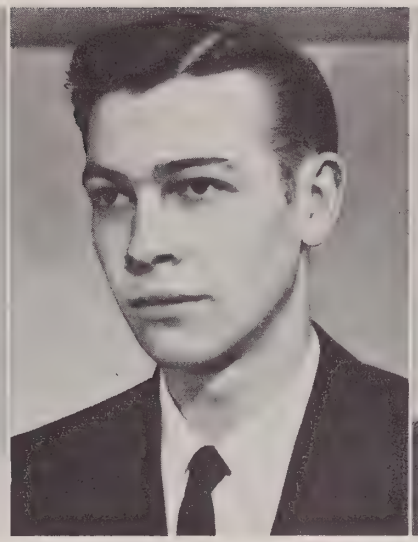

DONALD HUNT
"Untamed"
Tall and stately . . . slightly restrained . . . nice to look at. Bus Driver 2,3; 4-H Club 1,2,3,4; F. F.A. Club 1,2,3; Annual Staff 4; Baseball 1,2; Football 1; Monogram Club 3,4; Superlative.

KENNETH KENNEDY
"The Quiet Man"
Man of few words . . . always at hand . . . industrious. F.F.A. Club 1,2; Boy's Home Ec. 4; 4-H Club 1,2; Bus Driver 4; Annual Staff 4; Superlative.

MARY KILLIAN
"Singing in the Rain"
Quiet beauty . . . lovely voice . . . sedate. (High Point) Dance Club 1,2; (Trinity) Glee Club 4; Annual Staff 4.

MARGARET LAMBETH
"Lovely to Look At"
Easy on the eyes . . . originality at its best . . . loads of fun. Class V. Pres. 3; Reporter 2; Dramatics Club 4; Sec. 4; Homecoming Attendant 2,3,4; F.H.A. Club 1,2,3, 4; Degree Chrm. 3; State and District Delegate 1,2; "Miss F.H. A." 2; Spanish Club 2,4; 4-H Club 1,2,3,4; Public Speaking 2; Glee Club 4; Valentine Dance Comm. 3; Prom Comm. 1,2; Jr.-Sr. Banquet Comm. 3; Annual Staff 4; "Miss Merry Christmas" 4; Fall Festival Comm. 1,2,3,4; Library Club 2; Jr. Play 3; Recitation Contest 2; Superlative. Homecoming Queen 4.

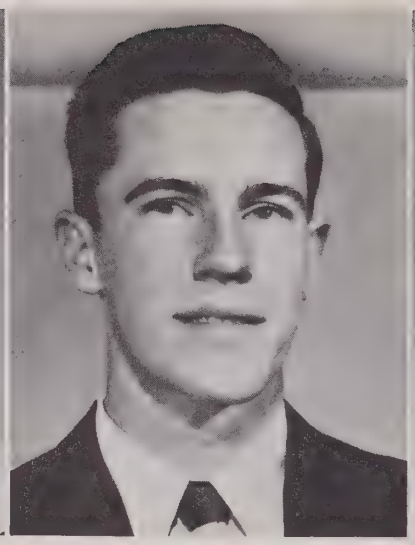

JIMMY LANIER
"Tall Man Riding"
Horse crazy . . . personality plus . . . "That DO make it nice." Basketball 1,2,3,4; Baseball 1,2,3,4; Annual Staff 4; Monogram Club 1, 2,3,4; 4-H Club 1; F.F.A. Club 1, 2,3; Class Pres 3,4; Homecoming Escort 3,4; Prom Comm. 3; Valentine Dance Comm. 3; Jr.-Sr. Banquet Comm. 3; Superlative.

TOMMY LOHR
"You're Never Too Young"
Excels in basketball . . . nice to know . . . "Mercy". Basketball 1, 3,4; Baseball 1,4; Spanish Club 3, 4; Class Officer 1,2; F.T.A. Club 4; V. Pres. 4; Boy's Home Ec. 3; Glee Club 4; Annual Staff 4; Dramatics Club 4; V. Pres. 4; Superlative; Homecoming Escort 4.

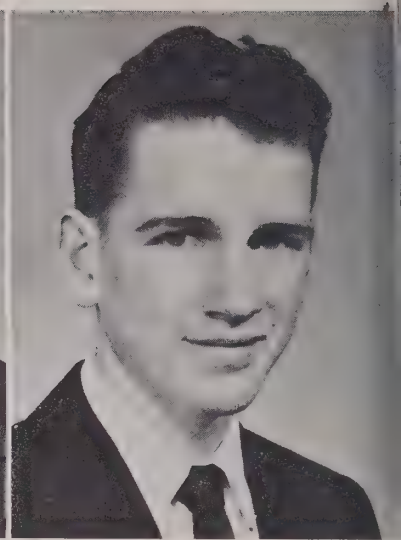

BILLY LEDWELL
"Swell Guy"
Jolly and optimistic . . . friendly and neutral . . . "My girl, Peggy." F.F.A. Club 2,4; Public Speaking 4; Bus Driver 2,3,4; Homecoming Escort 3,4; Boy's Home Ec. 4; Annual Staff 4; Superlative.

SHIRLEY McDOWELL
"Prize of Gold"
Good company . . . down to earth . . . calm 'n leisurely. F.H.A. Club 1,2; Prom Comm. 1; Jr.-Sr. Banquet Comm. 3; Dramatics Club 4; Beta Club 4; Bulldog Tales Staff 4; Annual Staff 4.

HOWARD MARSHALL
"Love Is A Many Splendored Thing"
Live wire . . . full of warmth . . . Oh, those corny jokes. F.F.A. Club 1,2,3; Boy's Home Ec. 4; 4-H Club 1,2; Monogram Club 1, 2,3,4; Football 1,2,3; Baseball 2; Glee Club 4; Annual Staff 4; Superlative; Homecoming Escort 4.

GLENDA MENDENHALL
"One Desire"
Dancing eyes . . . that well-groomed look . . . sociable. F.H.A. Club 1,4; Beta Club 4; F.T.A. Club 1; Student Council 1; 4-H Club 1; Dramatics Club 4; Public Speaking 2,4; Class Sec. 1,2; Bulldog Tales Staff 4; Annual Staff 4; Prom Comm. 1,2; Jr.-Sr. Banquet Comm. 2.

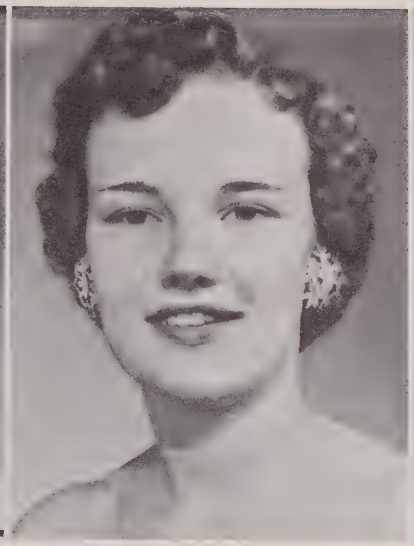

MARTHA MORGAN
"Deep in My Heart"
Efficiency and dependability plus . . . dignified . . . "Can't eat that, too many calories." F.H.A. Club 1,2,3,4; Comm. Chrm. 2; Song Leader 3; Historian 4; Delegate to Conv. 1,2; Debating Team 1, 2,3,4; Delegate to Debate Workshop 3; Student Council 1,4; 4-H Club 1,2; Prom Comm. 1,2; Popularity Contest 3; Glee Club 2,3, 4; Treas. 4; Fall Festival Comm. 1,2,3,4; Spanish Club 3,4; Pres. 3; Sec. 4; F.T.A. Club 1,2,3,4; Sec. 2; Basketball 2,3; Monogram Club 2,3,4; Homecoming Attendant 3,4; Dramatics Club 4; Beta Club 3,4; Historian 4; Delegate to State Conv. 3; Jr.-Sr. Banquet Comm. 3; Jr. Play 3; Class Reporter 3; World Peace Speaking Contest 3,4; Debating Medal Winner 3; Assistant Librarian 4; Marshal 3; Beauty Contest 1,2,3; Public Speaking 4; Bulldog Tales Staff 3,4; Co-Editor of Trinhian 4; Superlative.

JIMMY ORR
"Living in a Big Way"
Dependable and agreeable . . naturally nice . . swell lad. F.F.A. Club 1,2,3; Boy's Home Ec. 4; 4-H Club 1,2; Annual Staff 4; Superlative.

JAN PEACE
"Bring Your Smile Along"
Winning smile . . . friendly . . . loyal heart . . . unselfish. F.H.A. Club 1,2; 4-H Club 1,2,3; Glee Club 3,4; Public Speaking 2,3; Beauty Contest 2,3; Annual Staff 4; Jr.-Sr. Banquet Comm. 3; Dramatics Club 4; Superlative.

MARY ANN PLESS
"Three Little Words"
Few words, but with meaning . . demure . . . classroom treat. F. H.A. Club 1,2,3; 4-H Club 1,2; Prom Comm. 1,2; Jr.-Sr. Banquet Comm. 3; Beauty Contest 3; Valentine Dance Comm. 3; Annual Staff 4; Assistant Librarian 4; Superlative.

JOAN REYNOLDS
"It's Always Fair Weather"
Lustrous hair . . . poised and graceful . . . sweet disposition. 4-H Club 1; F.H.A. Club 2,3,4; Beta Club 3,4; Dramatics Club 4; Glee Club 4; Marshal 3; Class Reporter 4; Public Speaking 4; Bulldog Tales Staff 3,4; Annual Staff 4; Beauty Contest 3.

TOMMY SCEARCE
"Gone With The Wind"
Possesses determination . . . solemn. . . never in a hurry. F.F.A. Club 1,2,3,4; 4-H Club 1,2,3,4; Football 1,2,3; Monogram Club 1,2,3,4; Bus Driver 3; Annual Staff 4.

DORIS WHITE SEWARD
"Apple of His Eye"
Happily married . . . easy to please . . . friendly. Class Pres. 1; Beta Club 2, 3,4; Student Council 2; Library Club 2; Sec. 2; 4-H Club 1,2; Public Speaking 3; Jr. Play 3; Bulldog Tales Staff 4; Marshal 3; Superlative.

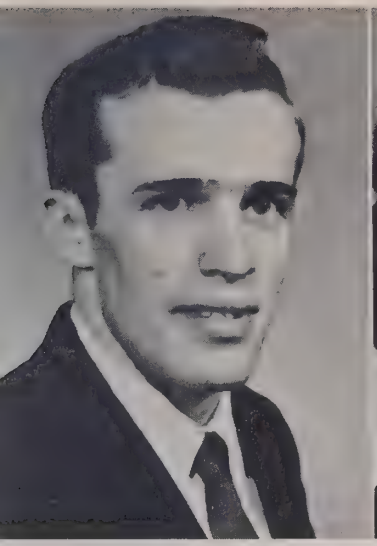

DAVID SKEEN
"The Prince of Players"
Lover of sports . . . easy-going . . . downright. Football 2,3,4; Co-Captain 4; Basketball 1,2,3,4; Baseball 1,2,3,4; F.F.A. Club 2, 3,4; 4-H Club 1,2,3,4; Dramatics Club 4; Jr. Play 3; F.F.A. Judging Team 3,4; Class Officer 2; Monogram Club 2,3,4; Homecoming Escort 3,4; Annual Staff 4; Popularity Contest 3; Prom Comm. 1,2; Valentine Dance Comm. 3; Fat Stock Show 3,4; Superlative.

KAY SHERIDAN
"Strange Lady in Town"
Happy-go-lucky . . . willing to help . . . Georgia Peach. (Georgia) Airplane Spotter 1; Rifle Club 1; Senior Personality Club 1; Knitting Club 1; Girl's Intramural Athletic Association 3; Girl's Tumbling Club 2; Future Homemakers of America 1; Table Tennis Tournament 1; Second and Third place Winner 1; Girl's Annual Tumbling Show 2; (Trinity) F.H.A. 4; Librarian 4; Glee Club 4; Annual Staff 4; Class Reporter 4; Superlative; Homecoming Attendant 4.

JACKIE SIMMONS
"Country Girl"
Genuine . . . studious . . . willing to oblige . . . "Harold's my man." Class Pres. 1; V. Pres. 2; Treas. 3,4; Beauty Contestant 2, 3; Homecoming Attendant 1,2,3, 4; Public Speaking 2; Dramatics Club 4; F.H.A. Club 1,2,3; Beta Club 2,3,4; Program Chrm. 3; Pres. 4; Spanish Club 2; Glee Club 4; Bulldog Tales Staff 2,3,4; Valentine Dance Comm. 3; Prom Comm. 1,2; Jr.-Sr. Banquet Comm. 3; Annual Staff 4; Assistant Librarian 4; Chief Marshal 3; Delegate to State Beta Conv. 2, 3; Fall Festival Comm. 3,4; Recitation Contest 2; Popularity Contest 2; W.O.W. Award 3; Superlative.

MARIE SKEEN
"Living It Up"
Energetic and care-free . . . basketball demon . . . forever happy. Class Pres. 1,4; Sec. 2,3; Student Council 1,2; Treas. 1; Sec. 2; Beta Club 4; Bulldog Tales Staff 4; F. H.A. Club 1,2,3; 4-H Club 1,2, 3,4; Pres. 4; Spanish Club 2,4; Treas. 2; Monogram Club 2,3,4; Basketball 1,2,3,4; Cheerleader 2; Public Speaking 2; Glee Club 4; Annual Staff 4; Homecoming Attendant 1,2,3,4; Beauty Contestant 1,2,3; Valentine Dance Comm. 3; Prom Comm. 1,2; Jr.-Sr. Banquet Comm. 3; Dramatics Club 4; Fall Festival Comm. 1,2; Recitation Contest 2; Superlative.

ANN SKEEN
"Because of You"
Dignified manner . . . unfeigned . . . friendly, but firm. Public Speaking 3,4; 4-H Club 1,4; Prom Comm. 1; Annual Staff.

TIM TEAGUE
"Has Anybody Seen My Gal"
"Brownie" . . jolly as an elf . . down to earth. F.F.A. 1,2,3,4; Annual Staff 4; Prom Comm. 1; Jr.-Sr. Banquet Comm. 3.

EUPHON SUMNER
"The Left Hand of God"
Possesses brains and virtue . . hard worker . . high principles. Class V.Pres. 1; Student Council 2,3,4; Pres. 4; Beta Club 2,3,4; Pres. 3; Bulldog Tales Staff 2,3,4; Editor-In-Chief 4; F.H.A. Club 1,2,3,4; Sec. 3,4; State Homemaker Degree 3; Debate Team 2,3,4; 4-H Club 1,2,3,4; Pianist 1; V. Pres. 2,4; Sec. and Treas. 3; Recitation Winner 2; World Peace Speaking Contest 2,3; Monogram Club 2,3, 4; Basketball 2,4; F.T.A. Club 3, 4; Pres. 4; "Miss F.T.A." 3; Spanish Club 2,3,4; Sec. 2; Glee Club 3,4; Class V. Pres. 3; Jr. Play 3; Marshal 3; Mistress of Jr.-Sr. Banquet 3; Homecoming Attendant 2,3,4; Class Sec. 4; Trinhian Staff 4; Dramatics Club 4; D.A.R. Good Citizen 4; Library Club 2; Jr.-Sr. Banquet Comm. 3; Prom Comm. 1,2; Fall Festival Prog. and Comm. 1,2,3,4; Beauty Contest 2,3; Popularity Contest 2; Superlative.

FRANCES TILLMAN
"Summertime"
Gentle personality . . . anxious to please . . serene. F.H.A. Club 2,3,4; Public Speaking 3,4; Dramatics Club 4; Jr.-Sr. Banquet Comm. 3; Annual Staff 4; Assistant Librarian 3,4; First Aid 1,2; Prom Comm. 1.

SYLVIA TUCKER
"Jupiter's Darling"
Cute as a button . . . neat . . . always on the go . . . never blue. Class Secretary 1,4; Reporter 3; Devot. Chrm. 2; Beauty Contestant 2,3; Dramatics Club 4; F.H.A. Club 1,2,3; Beta Club 3,4; Sec. 4; State Delegate to Convention 3; Spanish Club 3,4; Sec. 3; Glee Club 4; Bulldog Tales Staff 3,4; Valentine Dance Comm. 3; Prom Comm. 1,2; Jr.-Sr. Banquet Comm. 3; Junior Play Comm. 3; Monogram Club 2,3,4; 4-H Club 1,2,3; Marshal 3; Annual Staff 4; Fall Festival Comm. 4; Superlative; Homecoming Attendant 4.

RAEFORD TUCKER
"That's My Boy"
Quiet and courteous . . . Southern gentleman . . . consistent. F.F.A. Club 1, 2,3,4; Annual Staff 4; 4-H Club 1; Boy's Home Ec. 4; Public Speaking 3.

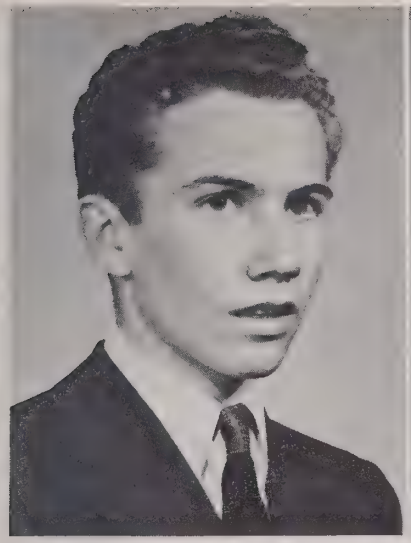

CHARLES TUGGLE
"Golden Boy"
Cute boy . . . excessive vitality . . . king of the basketball court. Basketball 1,2,3,4; Baseball 4; F. F.A. 1,2,3; Boy's Home Ec. 4; 4-H Club 1,2; Monogram Club 3,4; Annual Staff 4; Superlative.

PEGGY WALL
"Junior Miss"
Short and blond . . . enjoys life . . . reliable. F.T.A. Club 2; 4-H Club 1,2,3,4; F.H.A. Club 1,2,3; Basketball 1; Dramatics Club 4; Glee Club 4; Beauty Contest 2,3; Prom Comm. 1; Annual Staff 4; Assistant Librarian 3; Jr.-Sr. Banquet Comm. 3.

BETTY WELBORN
"Kind Lady"
Interested in others . . . favorable person . . . humble. F.H.A. Club 1,2,3,4; 4-H Club 1,2,3,4; Annual Staff 4.

RONNIE WESTON
"The All-American"
Married man . . . gridiron genius . . . understanding . . . "Ironhead". Boy's Home Ec. 3; F.F.A. 1,2,3, 4; 4-H Club 1,2,3,4; Dramatics 4; Glee Club 4; Trinhian Staff 4; Monogram Club 1,2,3,4; Secretary 3; President 4; Homecoming Escort 3,4; Class V-Pres. 4; Fresh.-Soph. Prom Comm. 1; Jr.-Sr. Banquet Comm. 3,4; Assistant Bus Driver 4; Football 1,2,3,4; Co-captain 4; Baseball 3,4; Superlative.

HENRIETTA WILLIARD
"How to be Very, Very Popular"
Pleasing personality . . . popular . . . sportive . . . "Hen." Class Reporter 1,2; Sec. 3; Monogram Club 2,3,4; Treas. 2,4; Beauty Contest 1,2,3, Talent Contest 2, 3; Prom Comm. 1,2; Program 1, 2; Student Council 1; Dramatics 4; Harvest Festival Comm. 1,2, 3,4; Program 2,3,4; State Basketball Tournament 1; Basketball 1, 2,3,4; Co-Captain 4; Cheerleader 2,3,4; Chief 4; Glee Club 2,3,4; Jr. Play 3; Jr.-Sr. Banquet Comm. 3; Valentine Dance Comm. 3; Program 2; Mother-Daughter Banquet 3; Program 3; P.T.A. Program 1,2; Football Banquet 2,3, 4; Program 3; F.H.A. Club 1,2,3, 4; Pres. 4; V. Pres. 3; Reporter 1, 2; F.H.A. Camp 1; County Rally 3,4; Program 3; District Rally 1, 2,3,4; Program 4; State Rally 1, 2,3,4; 4-H Club 1,2,3; Treas. 1; Sec. 2; 4-H Talent Show Winner 2; 4-H County Talent Contestant 2; 4-H District Talent Contestant 2; F.T.A. Club 1; Homecoming Attendant 2,3,4; Program 1; Co-Editor Trinhian 4; Superlative.

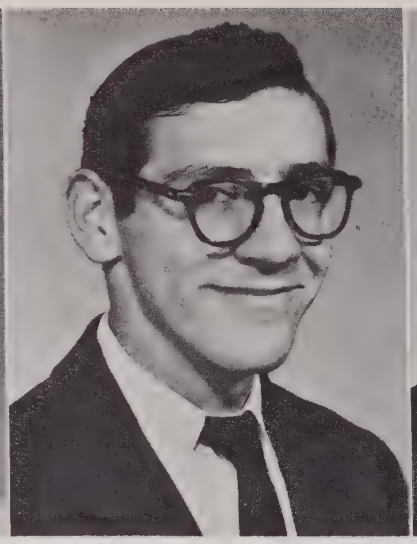

LARRY WOOD
"Knock on Wood"
Earnest worker . . . considerate . . . shy . . . whiz at pantomiming. F.F.A. Club 1,2,3; Class V. Pres. 2; Dramatics Club 4; Annual Staff.

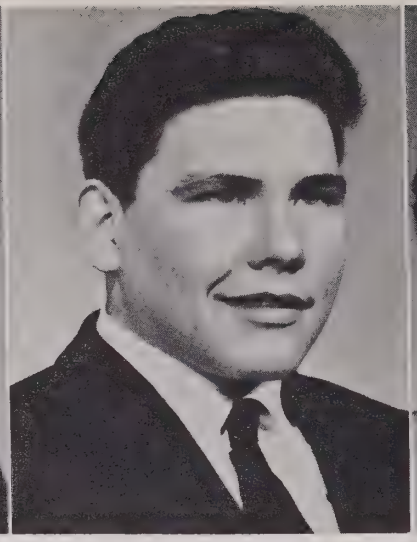

GARETH WORRELL
"Trouble in Store"
A good-natured pest . . . "I'm not gonna do it." . . . "Chubby". Class Officer 1; 4-H Club 1; Public Speaking 2; Spanish Club 3, 4; Dramatics Club 4; President 4; Homecoming Escort 3,4; Baseball 3; Boy's Home Ec. 3; Jr.-Sr. Banquet Comm. 3; Valentine Dance Comm. 3; Prom Comm. 1,2; Beta Club 3,4; V. Pres. 4; Business Manager Trinhian 4; Bulldog Tales Staff 3,4; Fall Festival Comm. 4; Marshal 3; Superlative.

BETTY YOUNTS
"Carolina Cannonball"
Queen of laughs . . . lively and spirited . . . frank opinions. F.H.A. Club 1,2; 4-H Club 1,2,3,4; F.T.A. Club 2; Assistant Librarian 3,4; Basketball 2,3,4; Monogram Club 2,3,4; Beauty Contest 3; Public Speaking 3,4; Prom Comm. 2; Jr.-Sr. Banquet Comm. 3; Annual Staff.

MISS MERRY CHRISTMAS

MARGARET LAMBETH

D. A. R. GOOD CITIZEN

EUPHON SUMNER

SUPERLATIVES

BEST ALL AROUND

CHRISTINE CASHATT

KAY SHERIDAN

MOST COURTEOUS

GARETH WORRELL

RAEFORD TUCKER

FRIENDLIEST

JAN PEACE

JIMMY HIATT

NEATEST

BILLY LEDWELL

ELIZABETH HILL

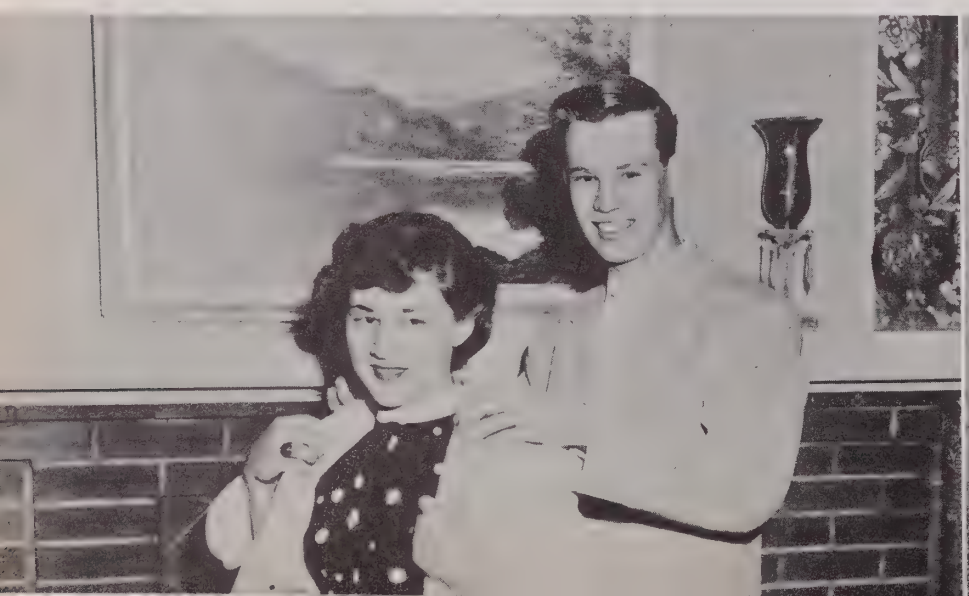

"ACADEMY AWARD WINNERS"

MOST DIGNIFIED

MARTHA MORGAN

DONALD HUNT

BEST LOOKING

ROBY EVANS

MARGARET LAMBETH

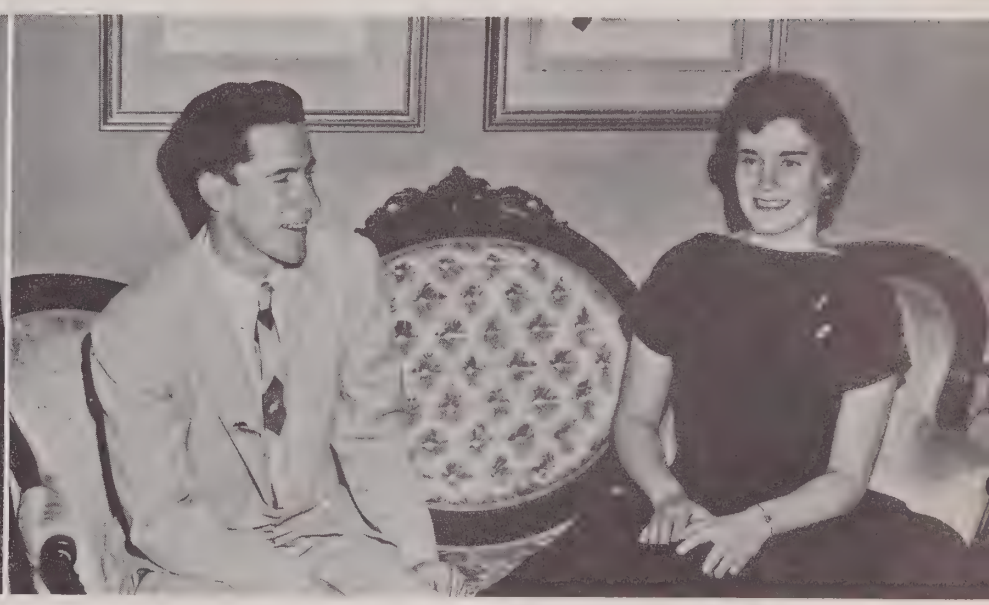

BEST PERSONALITY

JIMMY LANIER

HENRIETTA WILLIARD

WITTIEST

DARRELL BOWERS

MYRA HODGES

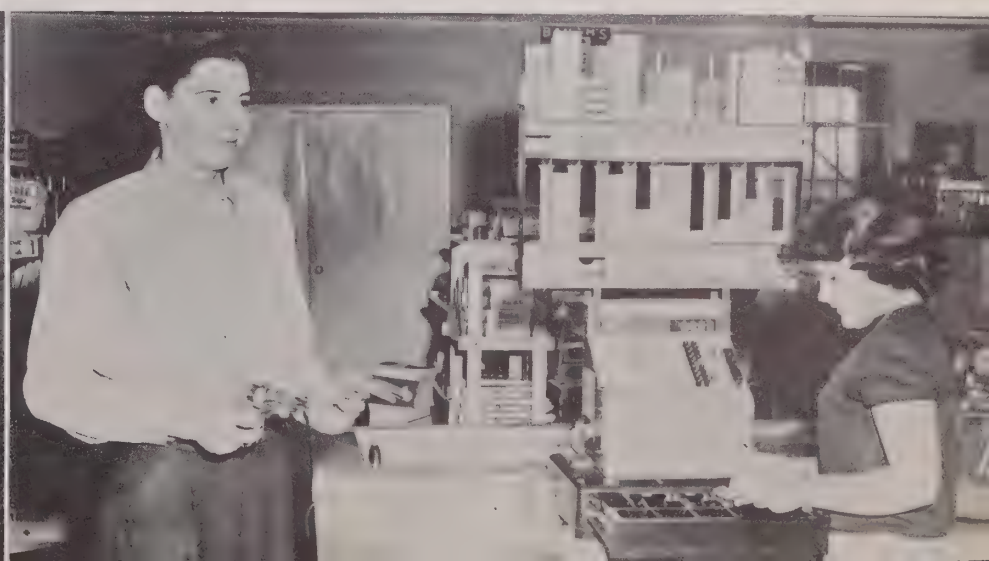

MOST ATHLETIC

JANE HONEYCUTT
MARIE SKEEN

MOST POPULAR

EUPHON SUMNER

RONNIE WESTON
DAVID SKEEN

GARETH WORRELL

MOST DEPENDABLE

CHRISTINE CASHATT

CUTEST

SYLVIA TUCKER

JIMMY ORR

CHARLES TUGGLE

JACKIE SIMMONS

MARGARET LAMBETH

MOST STUDIOUS

MOST ORIGINAL

HOYLE CORNELISON

PRESTON ELLIOTT

MARY ANN PLESS

DORIS SEWARD

IRIS EVANS

QUIETEST

BEST SPORT

KENNETH KENNEDY

TOMMY LOHR

HOWARD MARSHALL

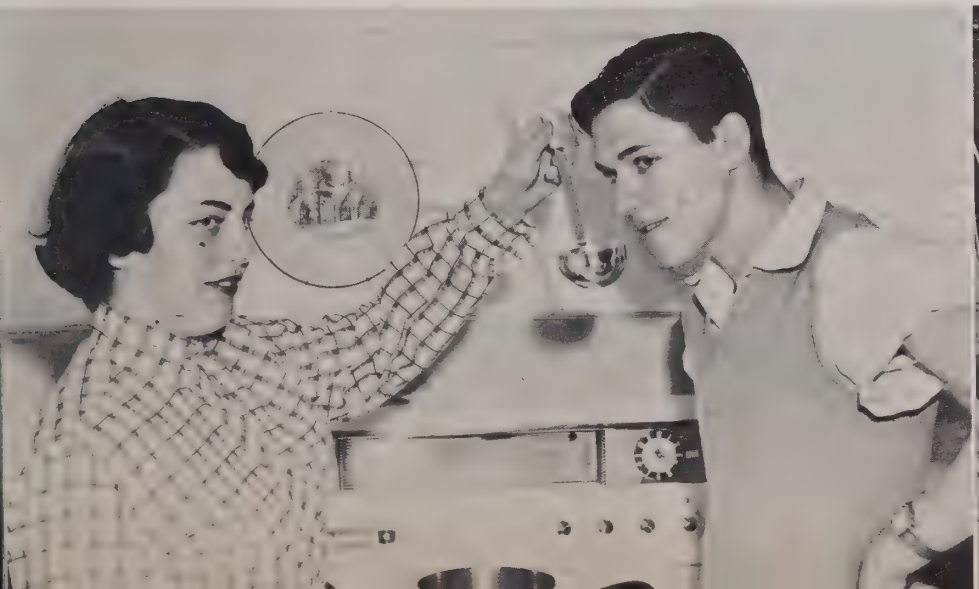

"A STAR IS BORN"

ELIZABETH BUTCHER
8 MONTHS

CHRISTINE CASHATT
6 YEARS

FAYE DEAN DAVIS
4 YEARS

MARGARET DAVIS
3 YEARS

IRIS EVANS
6 YEARS

ELIZABETH HILL
5 MONTHS

FAYE HILL
8 MONTHS

MYRA HODGES
4 MONTHS

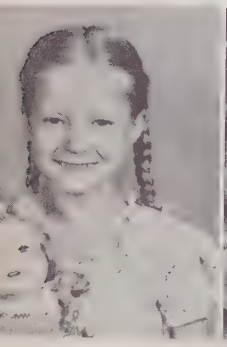

JANE HONEYCUTT
6 YEARS

MARY KILLIAN
4 YEARS

MARGARET LAMBETH
13 MONTHS

SHIRLEY McDOWELL
6 MONTHS

GLENDA MENDENHALL
5 WEEKS

MARTHA MORGAN
14 MONTHS

JAN PEACE
2 YEARS

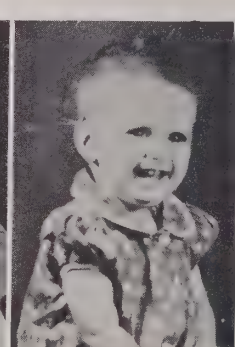

MARY ANN PLESS
17 MONTHS

JOAN REYNOLDS
3 YEARS

KAY SHERIDAN
2 YEARS

JACKIE SIMMONS
5 YEARS

ANN SKEEN
2 1/2 YEARS

MARIE SKEEN
2 YEARS

EUPHON SUMNER
7 MONTHS

FRANCES TILLMAN
2 YEARS

SYLVIA TUCKER
2 MONTHS

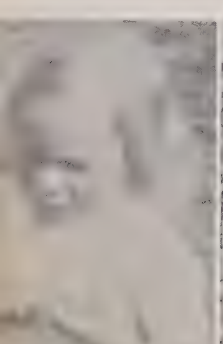

PEGGY WALL
4 1/2 MONTHS

BETTY WELBORN
3 YEARS

PAT WITCHER
3 YEARS

HENRIETTA
WILLIARD
3 YEARS

BETTY YOUNTS
6 MONTHS

DARRELL BOWERS
3 YEARS

ROBERT BROWN
2 YEARS

HOYLE
CORNELISON
14 MONTHS

PRESTON ELLIOTT
1 YEAR 6 DAYS

ROBY EVANS
7 YEARS

JIMMY HIATT
7 WEEKS

DONALD HUNT
1 YEAR

KENNETH·KENNEDY
4 YEARS

JIMMY LANIER
9 MONTHS

BILLY LEDWELL
17 MONTHS

TOMMY LOHR
6 MONTHS

JIMMY ORR
4 YEARS

DAVID SKEEN
3 YEARS

TIM TEAGUE
4 MONTHS

CHARLES TUGGLE
3 YEARS

GARETH WORRELL
3 MONTHS

HOWARD MARSHELL
18 MONTHS

I AM A CAMERA

MOUNT MITCHELL
HIGHEST PEAK EAST
OF MISSISSIPPI RIVER
ELEVATION 6684 FT
TOM BROWNE
FFA
CAMP

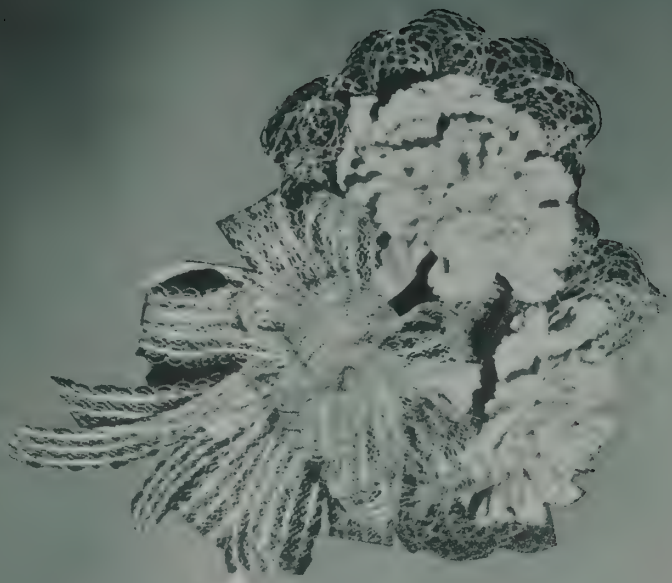

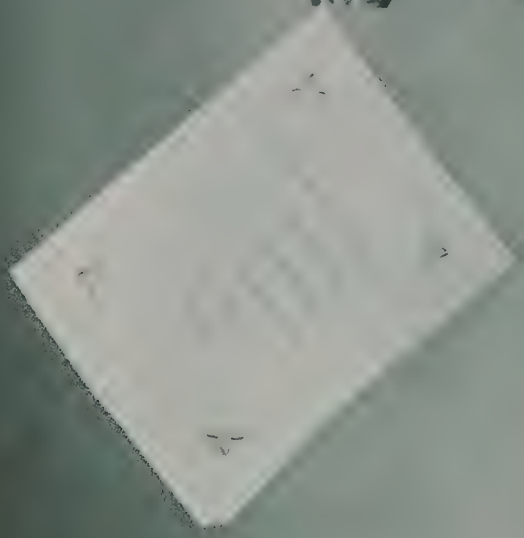

JUNIOR CLASS OFFICERS

DEV. CHRM. JANET WALL
PRES: BENSON CROTTS
TREAS: NANCY ANDREWS

V. PRES: DON SPENCER
SEC. & TREAS: PEGGY SAVAGE
DEV. CHRM. BOBBIE KIDD

PRES: JERRY MOSER
SEC: MARGARET WAGNER
V. PRES: PHILIP SMITH

DEV. CHRM. JEAN FULP
DEV. CHRM. SANDRA FITCH

"WE'RE NO ANGELS"

M. ALBERTSON

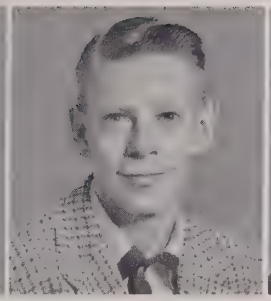
R. ALBERTSON

N. ANDREWS

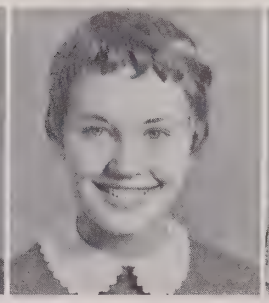
A. BIRD

H. BROWN

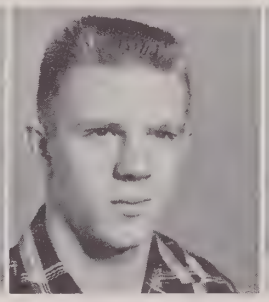
B. BRUCE

M. BULLA

K. COOK

D. COOPER

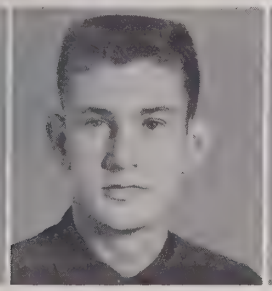
D. CRISCO

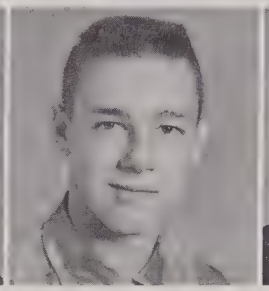
B. CROTTS

P. CROUSE

M. CULLER

D. DICKENS

B. DURHAM

J. EDWARDS

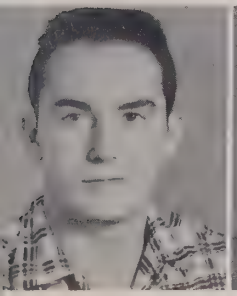
N. ENGLISH

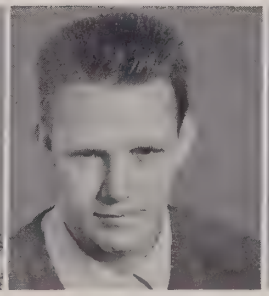
D. FINCH

S. FITCH

M. FLOYD

J. FULP

E. GREEN

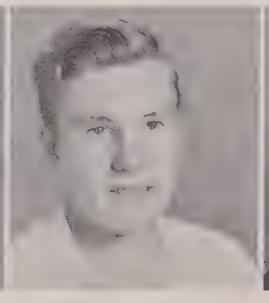
P. GREENE

H. HEDRICK

M. HILL

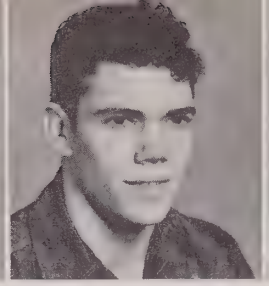
W. HUNSUCKER

D. HUNT

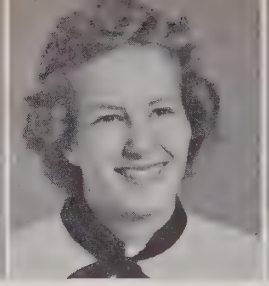
G. KENNEDY

J. KENNEDY

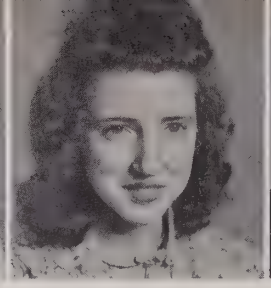
A. KERN

M. KEY

B. KIDD

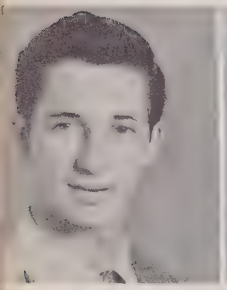
C. LAMBERT

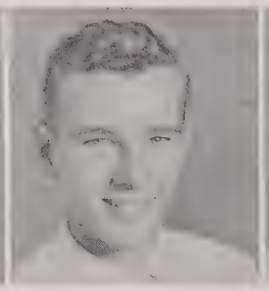
L. MARSH

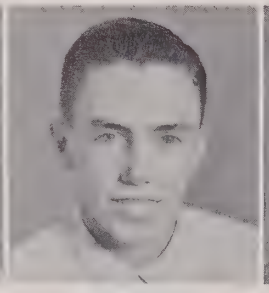
R. MARSHALL

R. MASON

F. McGHEE

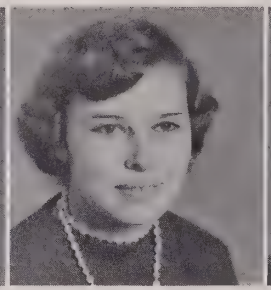
D. MELTON

S. MILLER

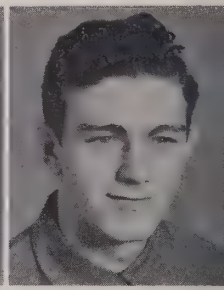
D. MOCK

J. MOSER

P. MOSLEY

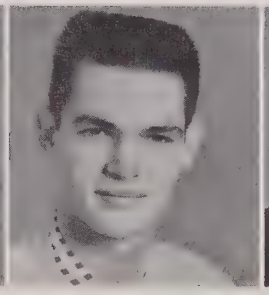
K. NANCE

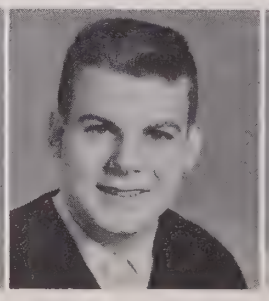
T. OWENS

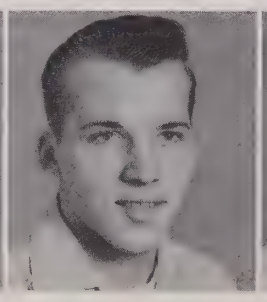
D. PARRISH

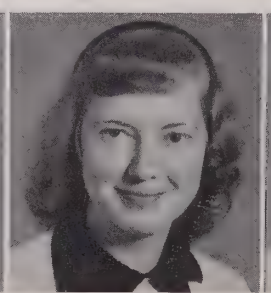
D. PASSMORE

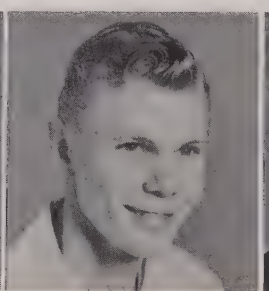
D. PEACE

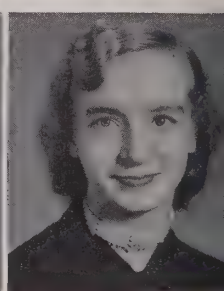
L. PEELE

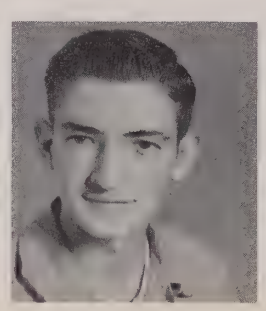
M. PHILLIPS

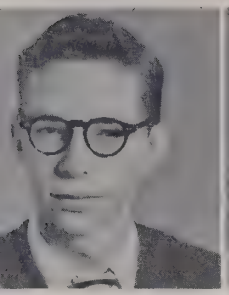
T. PICKETT

N. PROCTOR

S. RUSH

P. SAVAGE

A. SCEARCE

J. STENSON

B. SEWARD

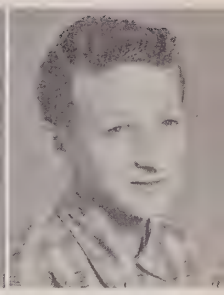
G. SKEEN

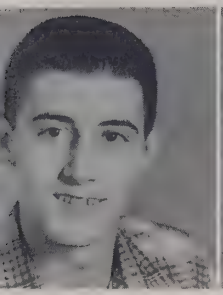
P. SMITH

J. SPENCER

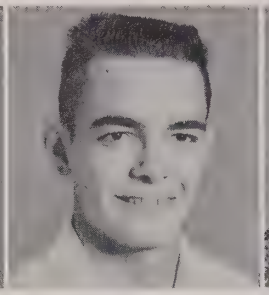
D. SPENCER

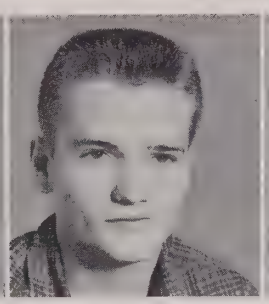
C. SPILLMAN

R. STEED

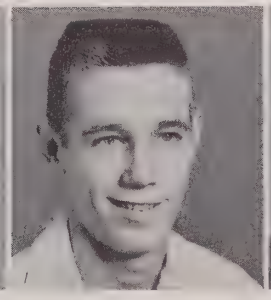
J. STILLEY

S. UPTON

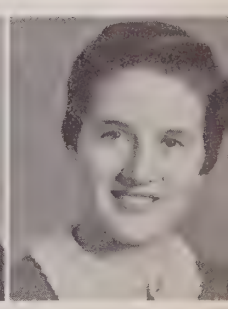
P. VAUGHN

M. WAGNER

S. WAGONER

J. WALL

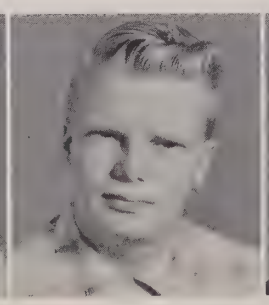
L. WARD

J. WELBORN

P. WILLIARD

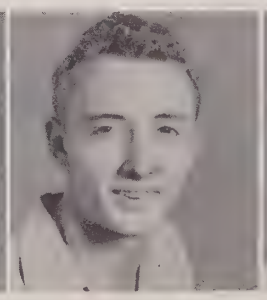
J. YANDLE

D. YATES

BIOLOGY

SOPHOMORE CLASS OFFICERS

SEC. & TREAS. WAYNE MONROE
V. PRES. CAROLYN SUMNER

PRES. FRANCES ROBBINS

PRES. MILDRED PEELE
DEV. CHRM. HELEN WARD

V. PRES. LULA MAE EDMONDS
SEC. TREAS. GEORGIA ALBERTSON

SEC. FAIRLEA MONROE
PRES. JIM DAVIS
V. PRES. NANCY DAVIS
TREAS. GENE HIATT
DEV. CHRM. CAROLYN VONCANNON

"FOOTSTEPS IN THE FOG"

C. ALBERTSON

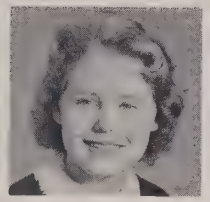
S. ALLRED

B. ANDREWS

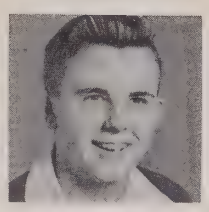
D. ARNEY

M. AUMAN

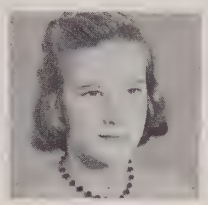
J. AUMAN

C. BOULDING

K. BOYLES

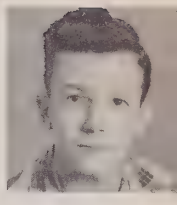
D. BROWER

B. BURGE

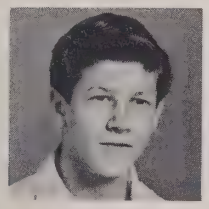
B. CANNON

F. CRANFORD

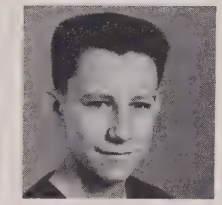
H. DARR

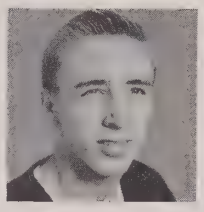
J. DAVIS

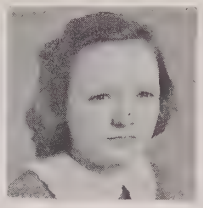
N. DAVIS

B. DEATON

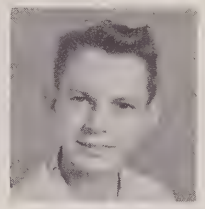
G. DICKENS

J. DOTSON

J. EASTER

L. EDMONDS

L. ENGLISH

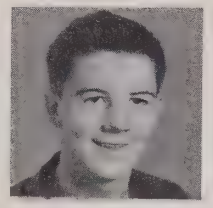
J. FERGUSON

B. FRAZIER

B. FOLSON

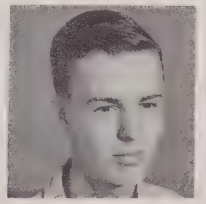
G. GRAY

D. GREEN

K. HANCOCK

L. HARRIS

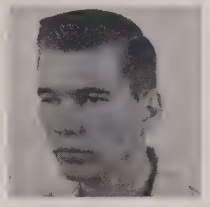
B. HEDRICK

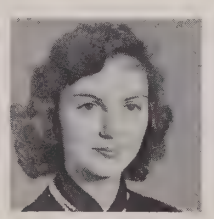
L. HENDRIX

G. HIATT

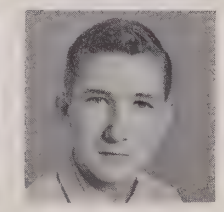
T. HILL

T. HILLIARD

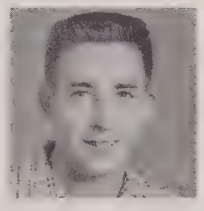
J. HOHN

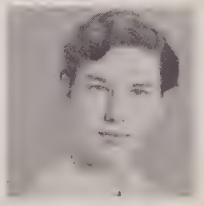
J. HOLDER

B. JARRETT

B. JESTER

R. JOHNSON

T. JONES

B. KEEN

V. KINDLEY

H. KENNEDY

M. KILLIAN

B. LOFTIN

J. MABE

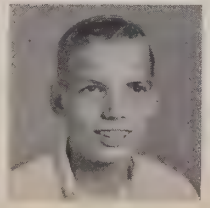

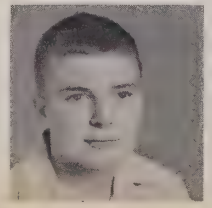

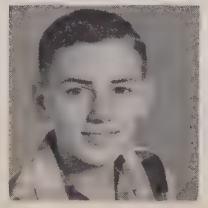

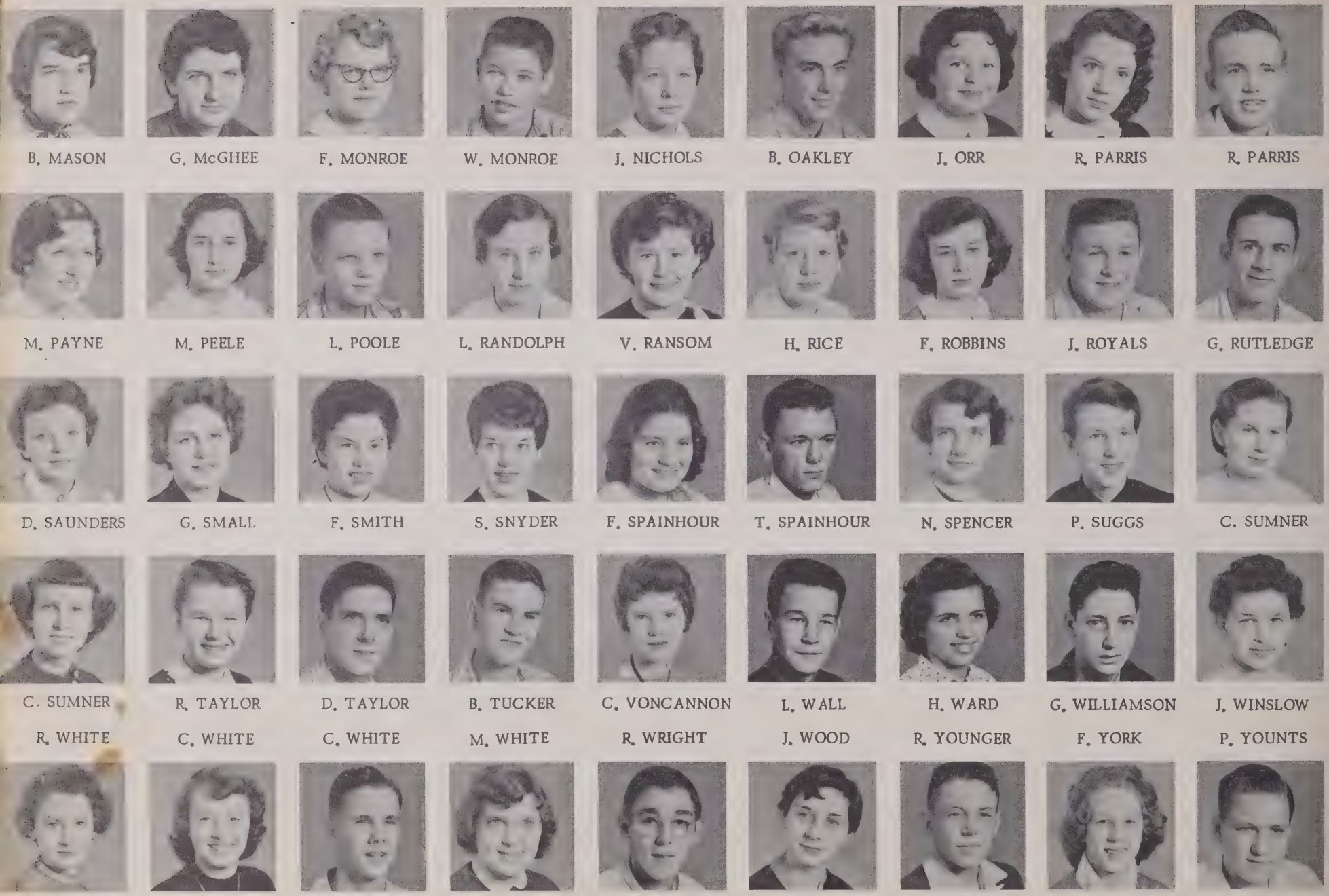

B. MASON | G. McGHEE | F. MONROE | W. MONROE | J. NICHOLS | B. OAKLEY | J. ORR | R. PARRIS | R. PARRIS

M. PAYNE | M. PEELE | L. POOLE | L. RANDOLPH | V. RANSOM | H. RICE | F. ROBBINS | J. ROYALS | G. RUTLEDGE

D. SAUNDERS | G. SMALL | F. SMITH | S. SNYDER | F. SPAINHOUR | T. SPAINHOUR | N. SPENCER | P. SUGGS | C. SUMNER

C. SUMNER | R. TAYLOR | D. TAYLOR | B. TUCKER | C. VONCANNON | L. WALL | H. WARD | G. WILLIAMSON | J. WINSLOW

R. WHITE | C. WHITE | C. WHITE | M. WHITE | R. WRIGHT | J. WOOD | R. YOUNGER | F. YORK | P. YOUNTS

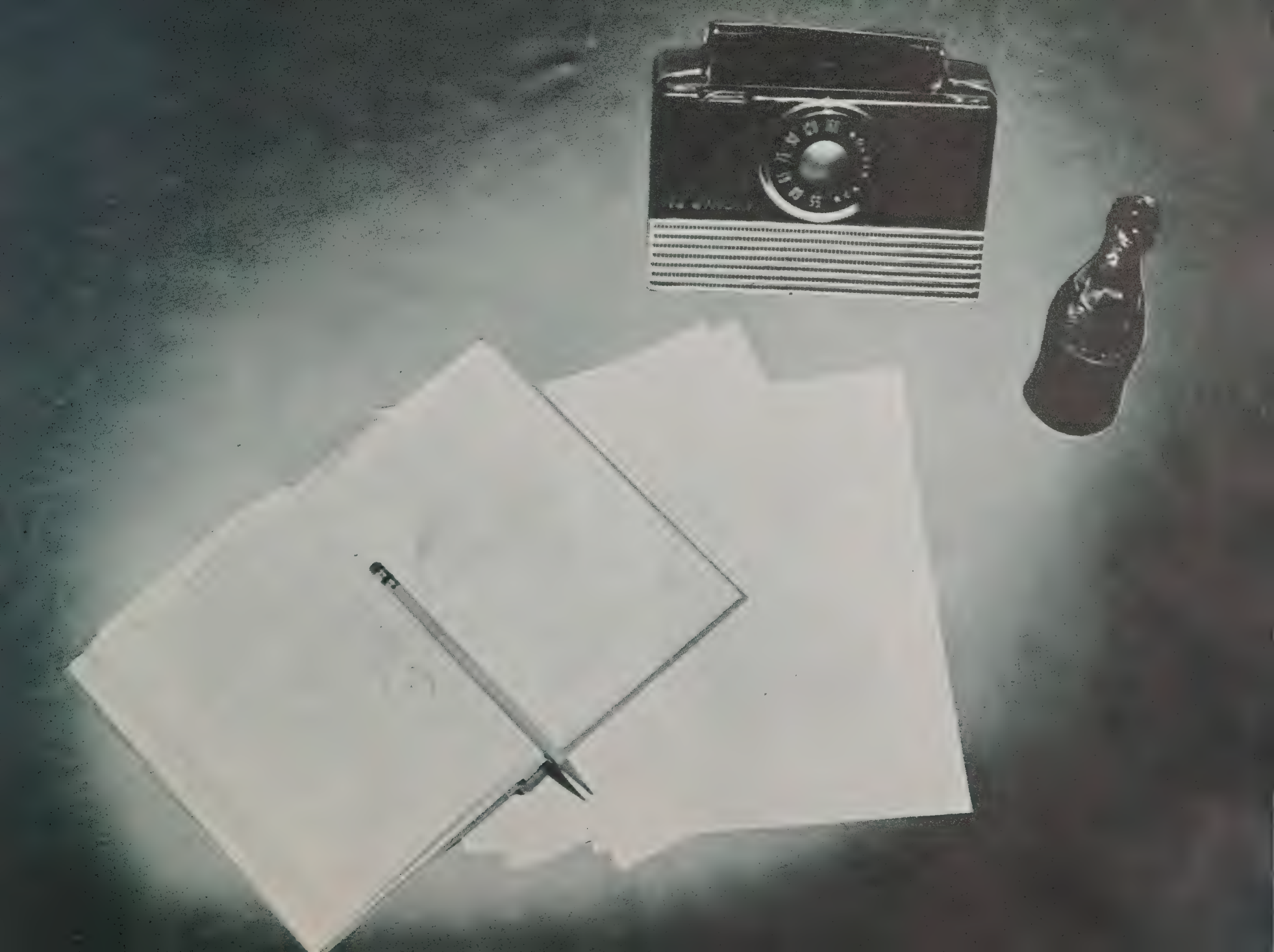

FRESHMEN CLASS OFFICERS

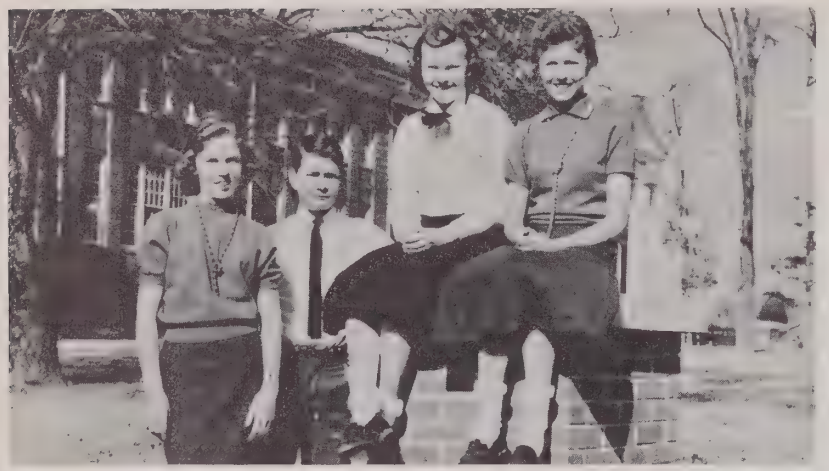

V. PRES: CAROL FRAZIER
PRES: PHILIP WARNER

TREAS: PHYLLIS YOUNTS
SEC: MARY LYNN EASTER

SEC. & TREAS. WAYNE KEY
DEV. CHRM. EVON WAGNER

V. PRES: PAT HALE
PRES: PHIL FULP

DEV. CHRM. CAROLYN GURLEY
V. PRES: JANET SPENCER
PRES: BEVERLY CROTTS

SEC: JANICE SPENCER
TREAS: GURNEY DAVIS

PRES: NANCY GOFORTH
TREAS: FRANCES SHACKLEFORD

V. PRES: DONALD TUGGLE
SEC: JIMMY WESTON

"MANY RIVERS TO CROSS"

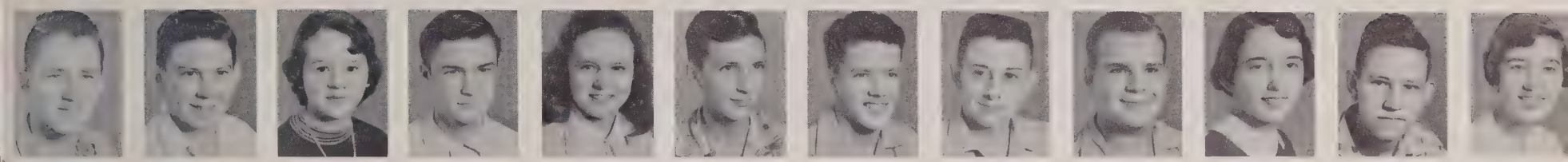

I. Auman J. Autrey S. Beck R. Beeson B. Boles D. Bowman R. Brower J. Burge G. Cain L. Canoy J. Chapman B. Cook

D. Cooper R. Cox B. Crotts C. Culler G. Davis P. Deaton J. Dobbins G. Dorsett J. Dotson J. Dowdy M. Easter W. Edwards

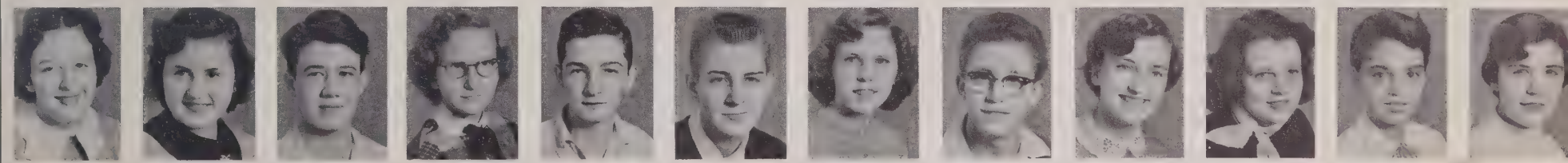

I. English B. Evans R. Farlow D. Farlow J. Ferrell P. Fulp C. Frazier J. Frazier N. Goforth B. Greene C. Gurley P. Hale

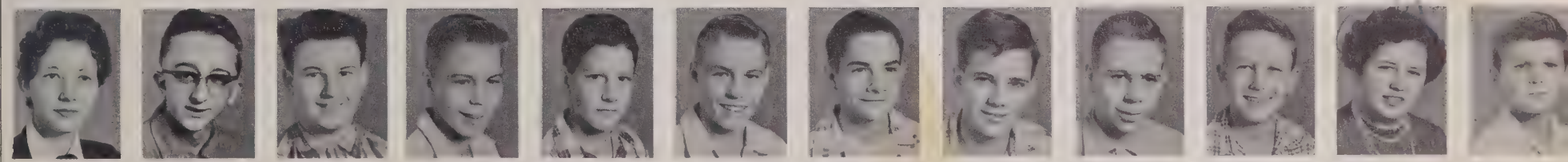

J. Haney S. Hill J. Hill H. Hinshaw J. Hinshaw H. Hinshaw J. Holt R. Hunsucker O. Hunt R. Hurlocker J. Ingram D. Jarrell

B. Kennedy J. Kern W. Key B. Kidd C. Kindley S. Lawing J. Lewis J. Loftin R. Luck J. Maness

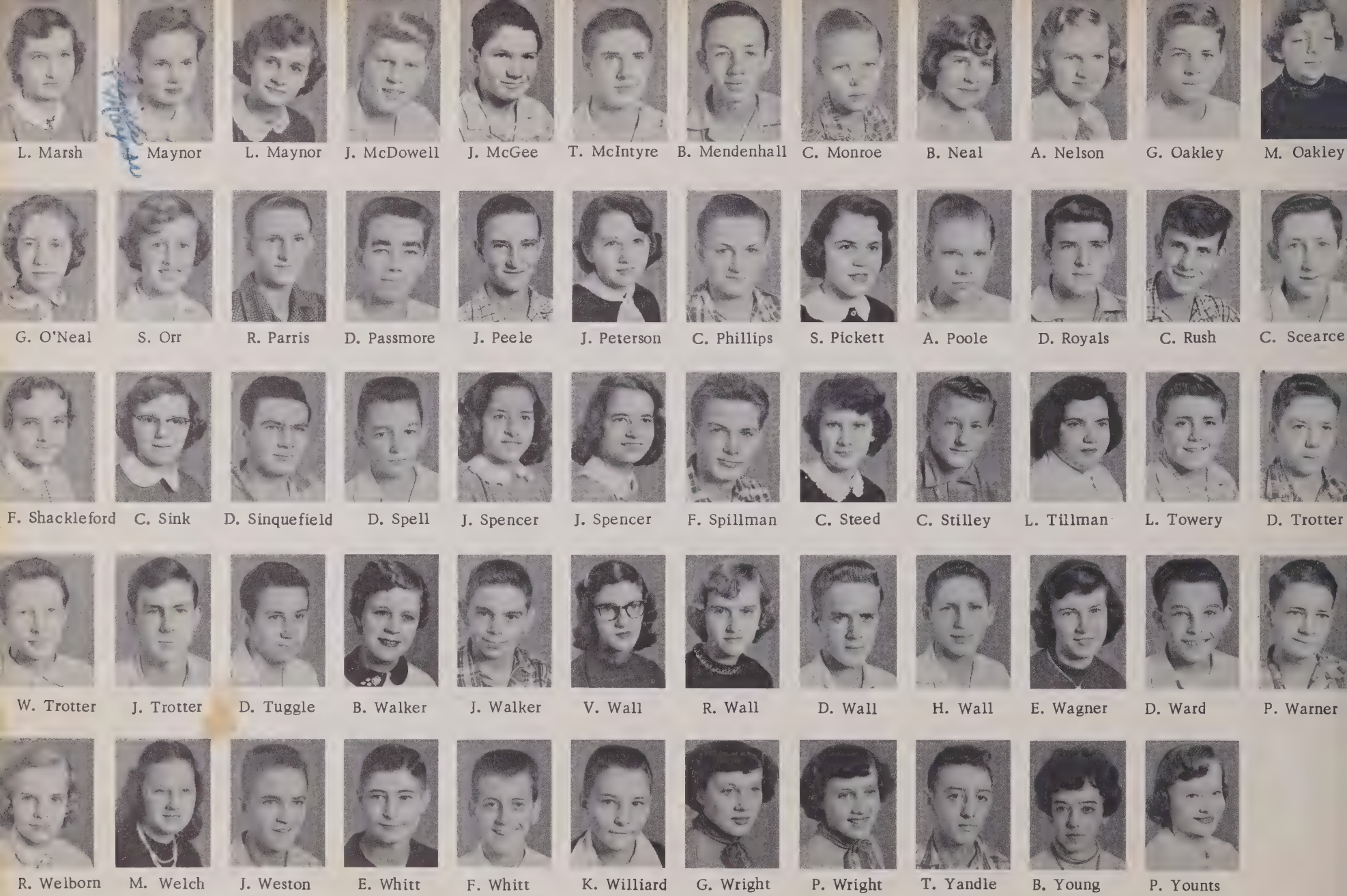

L. Marsh, Maynor, L. Maynor, J. McDowell, J. McGee, T. McIntyre, B. Mendenhall, C. Monroe, B. Neal, A. Nelson, G. Oakley, M. Oakley

G. O'Neal, S. Orr, R. Parris, D. Passmore, J. Peele, J. Peterson, C. Phillips, S. Pickett, A. Poole, D. Royals, C. Rush, C. Scearce

F. Shackleford, C. Sink, D. Sinquefield, D. Spell, J. Spencer, J. Spencer, F. Spillman, C. Steed, C. Stilley, L. Tillman, L. Towery, D. Trotter

W. Trotter, J. Trotter, D. Tuggle, B. Walker, J. Walker, V. Wall, R. Wall, D. Wall, H. Wall, E. Wagner, D. Ward, P. Warner

R. Welborn, M. Welch, J. Weston, E. Whitt, F. Whitt, K. Williard, G. Wright, P. Wright, T. Yandle, B. Young, P. Younts

Mr. Bennie Robbins
Sponsor

BETA 1956 CLUB

Jackie Simmons
President

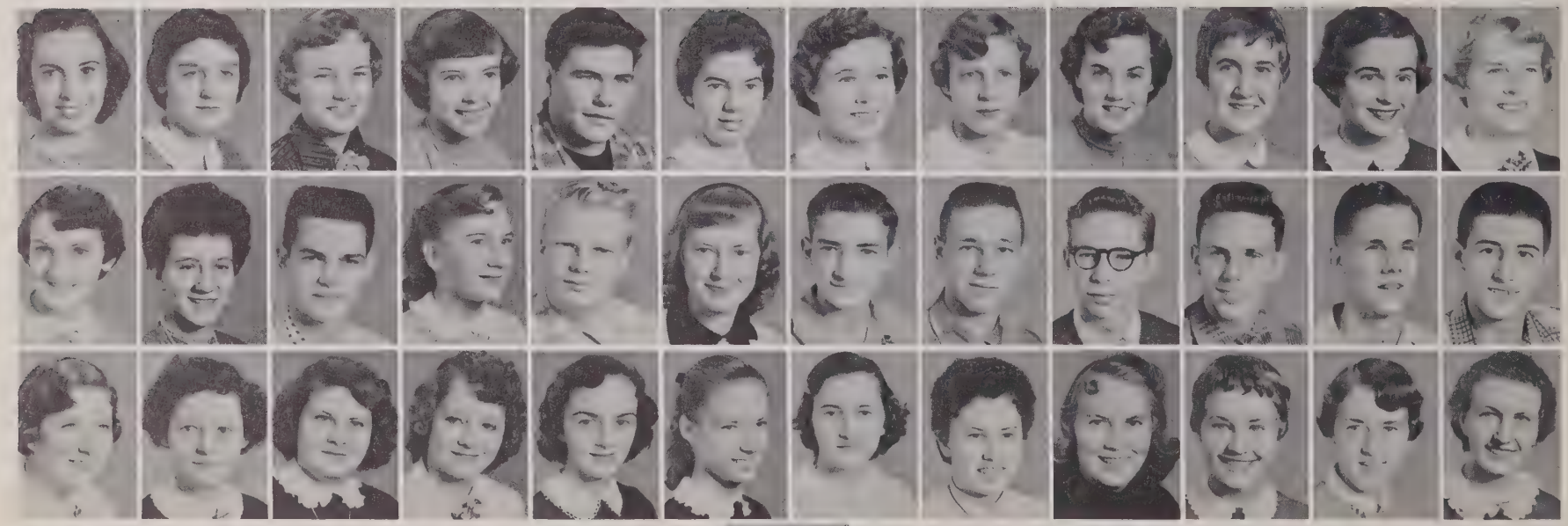

Row 1: Margaret Wagner, Polly Williard, Martha Morgan, Euphon Sumner, Gareth Worrell, Ruby Mason, Elizabeth Hill, Janet Wall, Doris Seward, Jean Fulp, Nancy Andrews, Betty Jarrett. Row 2: Christine Cashatt, Iris Evans, Kenneth Nance, Joan Reynolds, Larry Ward, Doris Passmore, Melvin Phillips, Benson Crotts, Terry Pickett, Jerry Moser, Charlie White, Philip Smith. Row 3: Mary Jane Payne, Lula Mae Edmonds, Myra Hodges, Glenda Mendenhall, Sylvia Tucker, Jane Honeycutt, Mildred Peele, Fraser Smith, Shirley McDowell, Ann Bird, Marie Skeen, Betty Lou Durham. Row 4: Paul Greene.

OFFICERS
Pres: Jackie Simmons
V. Pres: Gareth Worrell
Sec: Sylvia Tucker
Treas: Terry Pickett
Historian: Martha Morgan
Sponsor: Mr. Bennie Robbins

BETA MEMBERS

OFFICERS
Pres: Henrietta Williard
V. Pres: Polly Williard
Sec: Euphon Sumner
Treas: Susie Pickett
Historian: Martha Morgan
Parliamentarian: Jane Honeycutt
Song Leaders: Joyce Welborn, Hazel Rice
Reporter: Doris Cooper

Mrs. Claude Thayer--Sponsor

F. H. A. CLUB

OFFICERS
Pres: Phillip Smith
V. Pres: Howard Marshall
Sec: Tommy Spainhour
Treas: Gene Hiatt
Reporter: Donald Tuggle
Sentinel: Jerry McDowell

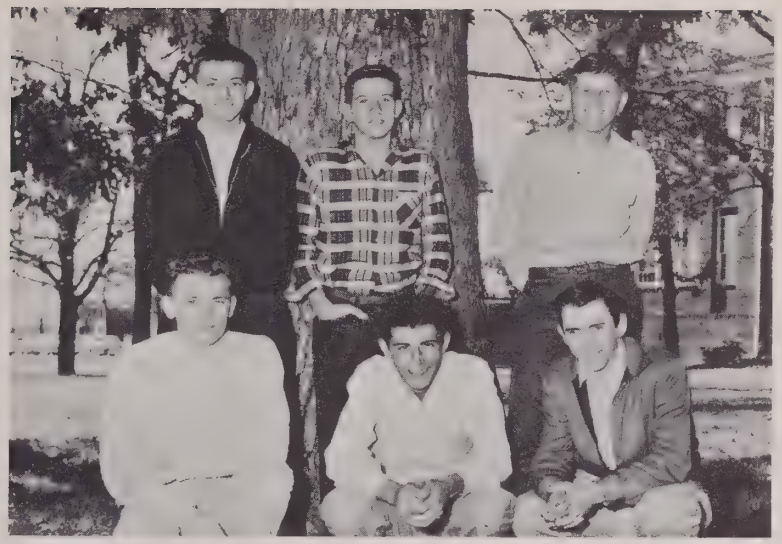

Fat Stock Winners & Sponsor
Mr. J. W. Davis

Shop Winners

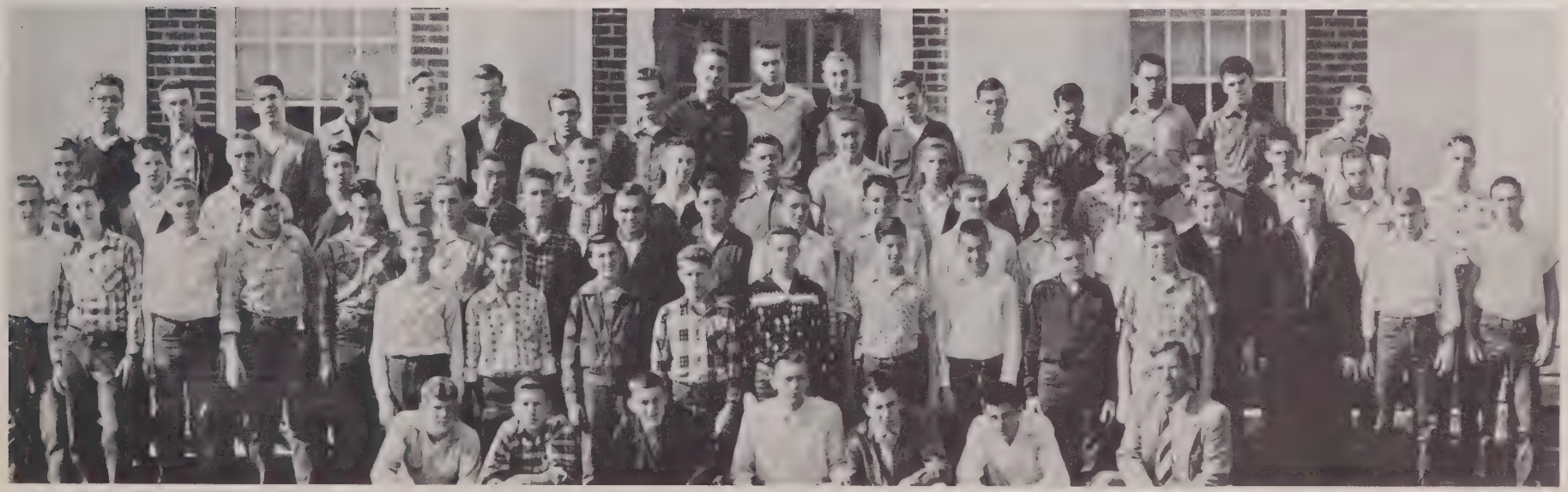

F. F. A. CLUB

MARSHALS

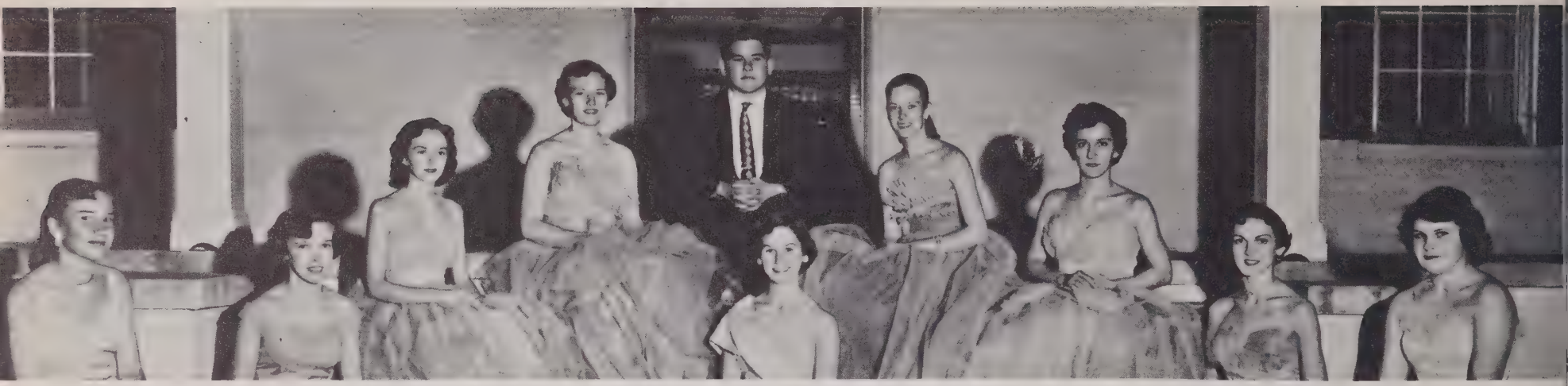

1954-55, Jackie Simmons-Chief, Joan Reynolds, Eupnon Sumner Sylvia Tucker, Martha Morgan, Gareth Worrell, Jane Honeycutt, Iris Evans, Christine Cashatt, Myra Hodges.

1955-56, Betty Lou Durham, Janet Wall, Margaret Wagner, Ann Bird, Terry Pickett-Chief, Polly Williard, Kenneth Nance, Benson Crotts, Melvin Phillips, Jerry Moser, Paul Greene.

STUDENT COUNCIL

OFFICERS
Pres: Euphon Sumner
V. Pres: Benson Crotts
Sec: Mildred Peele
Treas: Nancy Goforth

Mr. T. H. Smith -- Advisor
Mr. Romulus Skaggs -- Asst. Advisor

STUDENT COUNCIL REPRESENTATIVES

SPANISH CLUB

OFFICERS
V. Pres. Terry Pickett
Historian. Polly Williard
Treas. Nancy Andrews
Sec. Martha Morgan
Pres. Paul Greene

DRAMATICS CLUB

OFFICERS
Sec. Margaret Lambeth
V. Pres. Tommy Lohr
Pres. Gareth Worrell
Sponsor. Mrs. Gurney Peace
Treas. Myra Hodges
Prog. Chrm. Elizabeth Hill

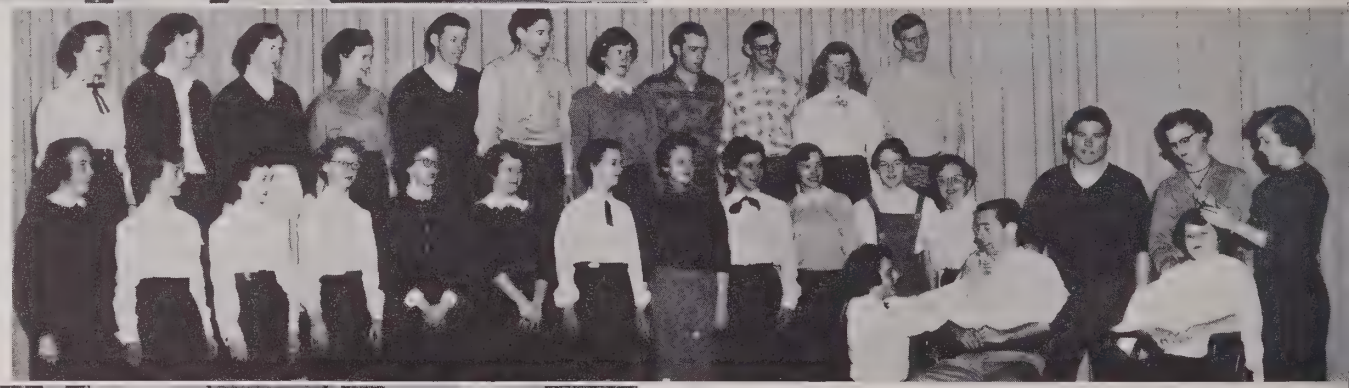

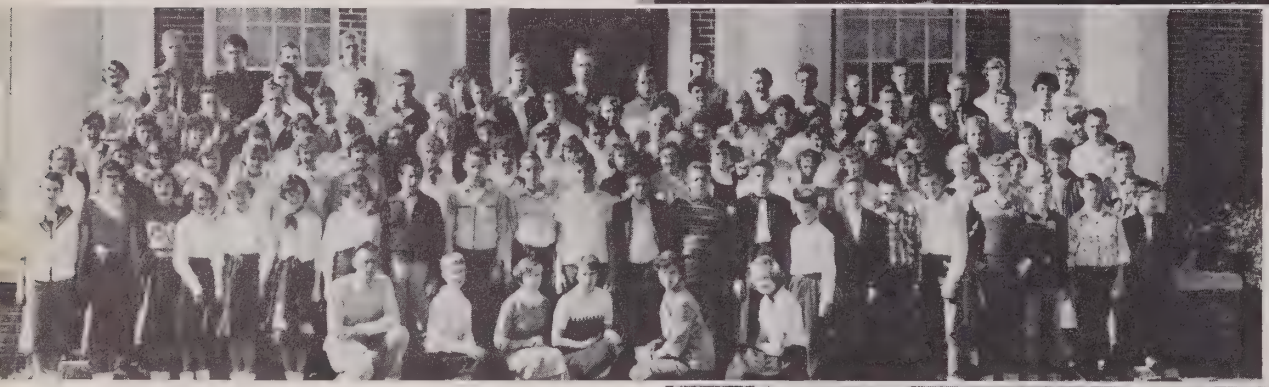

SENIOR 4-H

Reporter Tommy Spainhour
Song Leader Joyce Welborn
V. Pres. Euphon Sumner
Pres. Marie Skeen
Sec. Shelby Wagoner
Pianist Audrey Nelson

JUNIOR 4-H

OFFICERS
Songleader Alada Frazier
Pres. Betsy Steed
Reporter. Gary White
Pianist Ronda Spencer
V. Pres. Phyliss Hill
Sec. Joyce Oakley

T. H. S. BANDS

Mrs. Kenneth Hoyle--Director

Junior Band

Senior Band

SENIOR GLEE

JUNIOR GLEE CLUB

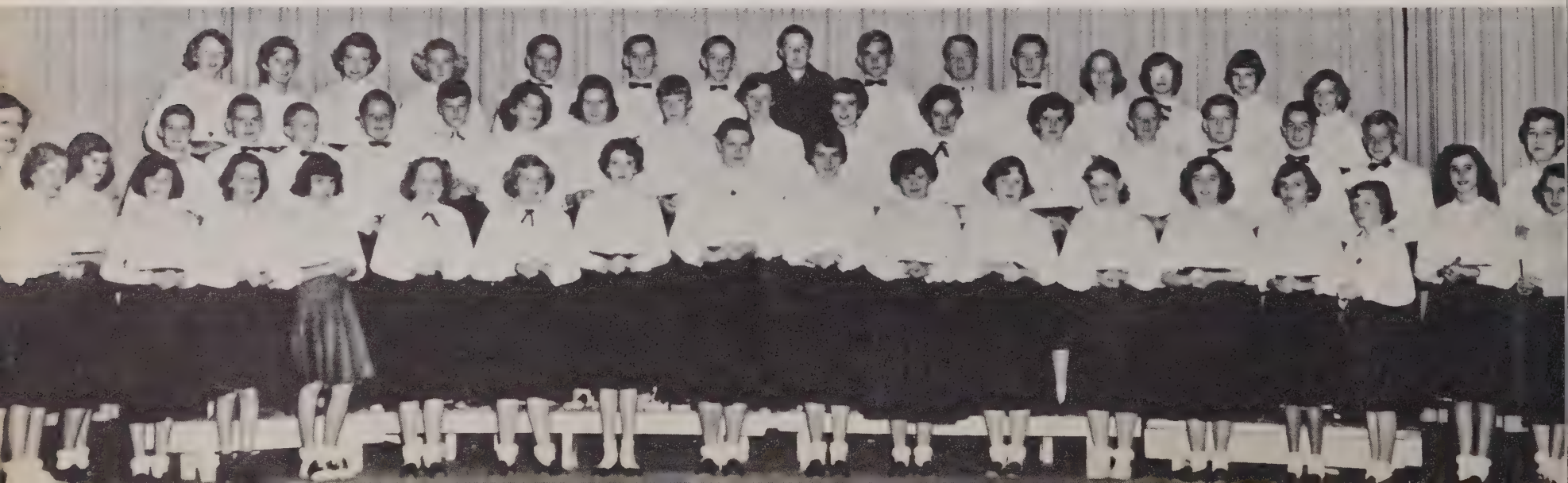

MONOGRAM CLUB

OFFICERS
Treas. Henrietta Williard
Pres. Ronnie Weston
V. Pres. Leon Marsh
Sec. Pete Hunsucker

LIBRARY CLUB

Mr. J. W. Hines
Affirmative Coach

Mr. D. S. Underwood
Negative Coach

DEBATING TEAM

BULLDOG TALES STAFF

Editor--Euphon Sumner
Asst. Editors--Christine Cashatt
Ann Bird
Business Mgr.--Jerry Moser
Advisor--Mr. Robbins

P. T. A. OFFICERS

Pres. C. J. Hiatt
V. Pres. Mrs. Thomas Bouldin
Sec. Mrs. Norman Elder
Treas. Miss Virginia Redding

F. T. A. CLUB

OFFICERS
Sec. Nancy Andrews
V. Pres. Tommy Lohr
Pres. Euphon Sumner
Treas. Mary Jane Payne
Sponsor--Miss Eva Baker

HARVEST FESTIVAL

POPULARITY WINNERS

Jerry Royals
Rita Harris

Kay Sheridan
Jimmy Lanier

Phyllis Loflin
Ronnie Albertson

DRAMATICS SKIT

"Candy Goes on a Diet"

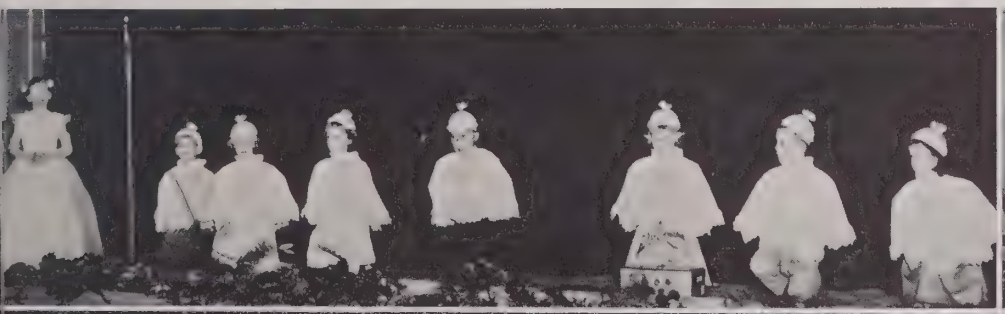

SCHOOL SCENES

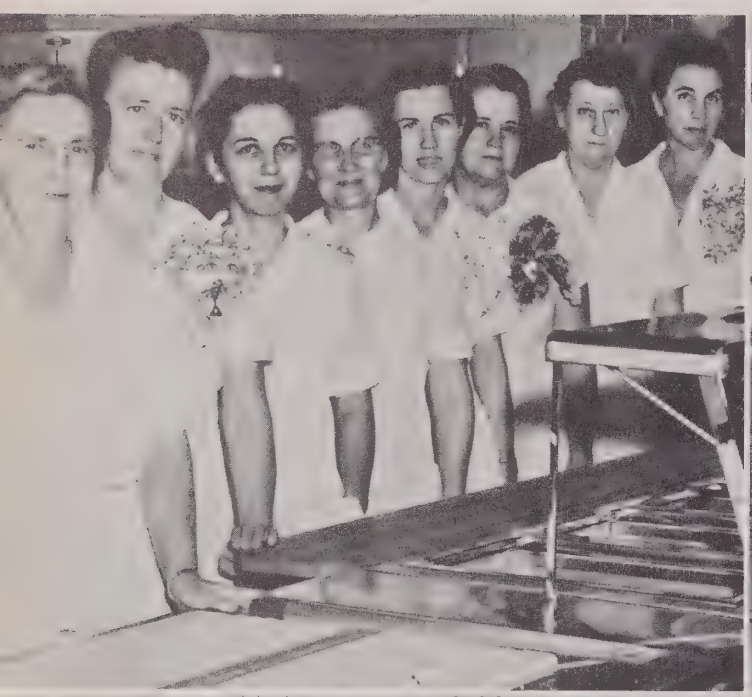

SCHOOL BUS

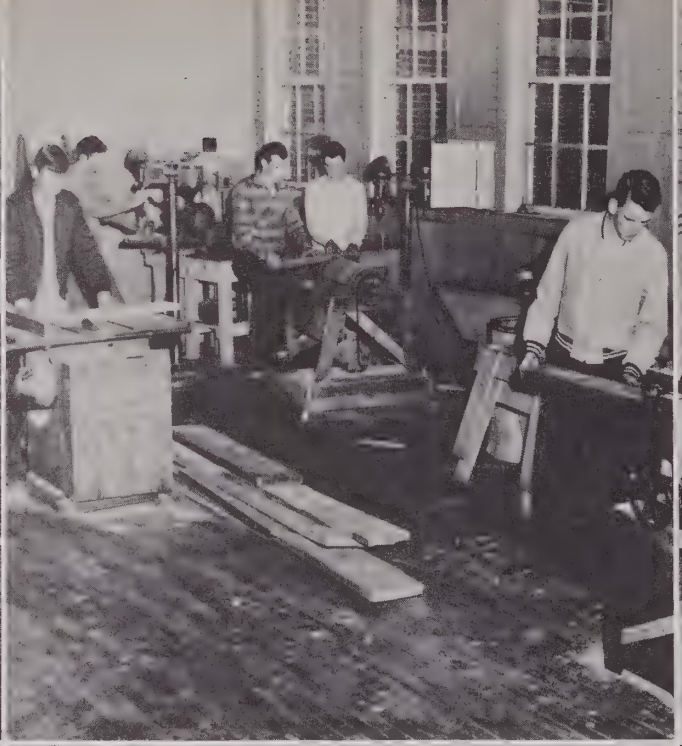

ROYAL CROWN
COLA
ROYAL CROWN

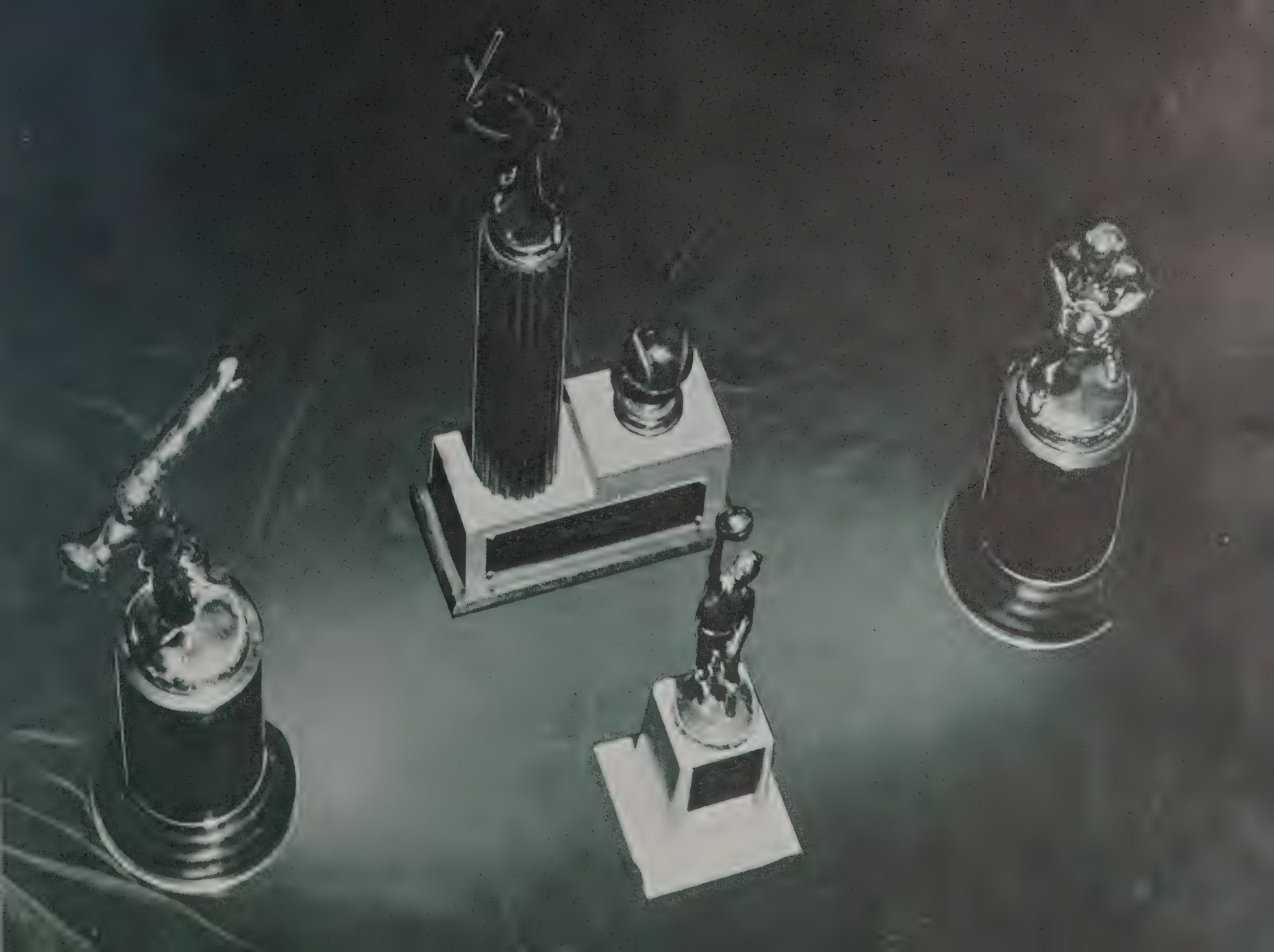

CHEERLEADERS

Fay Dean Davis
Co-Chief

Nancy Davis

Betty Lou Frazier

Doris Cooper

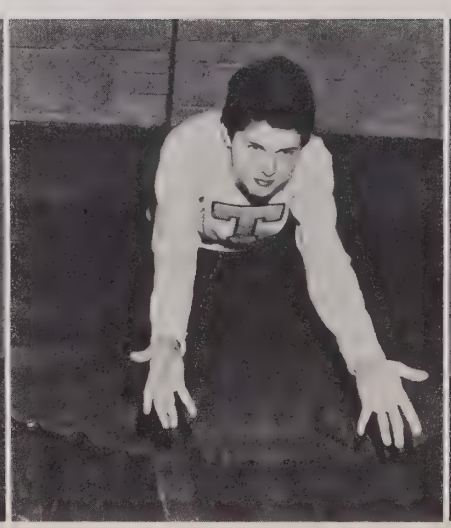

Joyce Welborn

"FIVE AGAINST THE HOUSE"

HENRIETTA WILLIARD
CO-CHIEF

JANE HONEYCUTT

POLLY WILLIARD

PEGGY SAVAGE

SUSIE PICKETT

"THE LAST COMMAND"

TRINITY HIGH SCHOOL HAS LONG BEEN KNOWN FOR ITS PROGRESS IN SPORTS. THE ABILITY OF PLAYERS, TEAMWORK, AND SPIRIT HAS HELPED US TO GAIN THIS TITLE, BUT HIGH ABOVE THE LADDER WE GIVE OUR CREDIT TO OUR CAPABLE COACHES.

THE TWO MEN BEHIND OUR SUCCESSFUL TEAMS FOR THIS YEAR 1955-56 ARE HEAD COACH, JOE DON MYERS AND ASSISTANT COACH, BENNIE ROBBINS.

SENIORS AND CO-CAPTAINS

HALFBACK

RONNIE WESTON

4 YEARS

CO-CAPTAINS
DAVID SKEEN
RONNIE WESTON

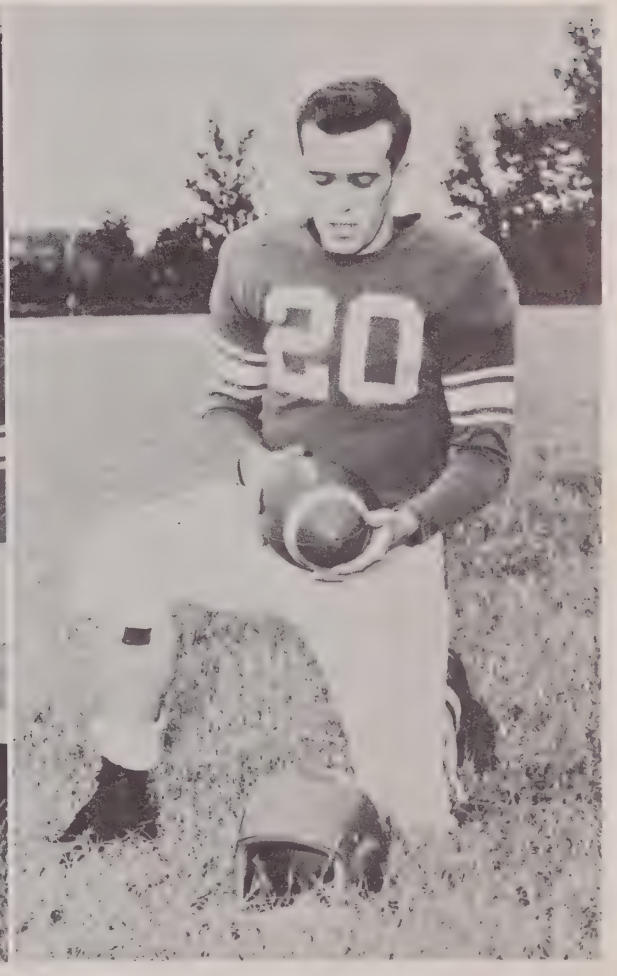

HALFBACK

DAVID SKEEN

4 YEARS

"THE ALL AMERICANS"

FIRST ROW: Leon Marsh, Jim Davis, Bobo Andrews, Gene Hiatt, David Skeen, Ronnie Weston, Wayne Monroe, Darrell Ward, Bradley Seward, Jan Hinshaw; SECOND ROW: Benson Crotts, Tommy Jones, Pete Hunsucker, Jimmy Weston, Donald Taylor, Jerry McDowell, Kenneth Nance, David Sinquefield, Philip Warner; THIRD ROW: Coach Robbins, John Maness, Billy Oakley, Don Spencer, Nereus English, Bill Bruce, Darrell Arney, Jimmy Royals, James Stilley, Coach Myers.

OFFENSIVE TEAM

DEFENSIVE TEAM

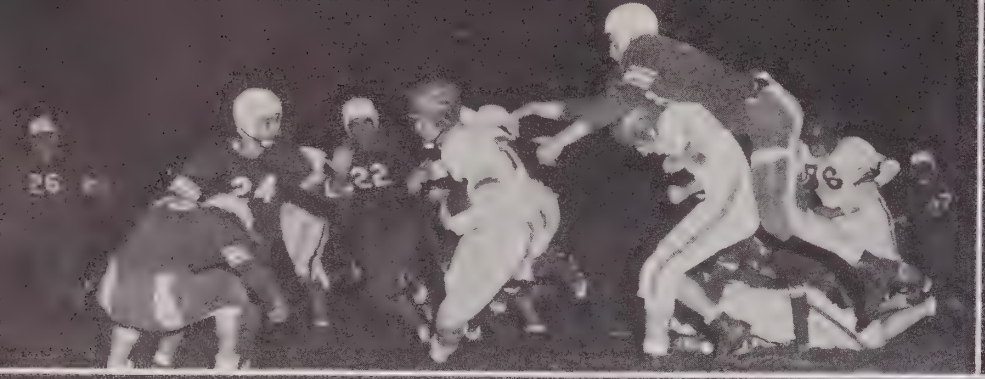

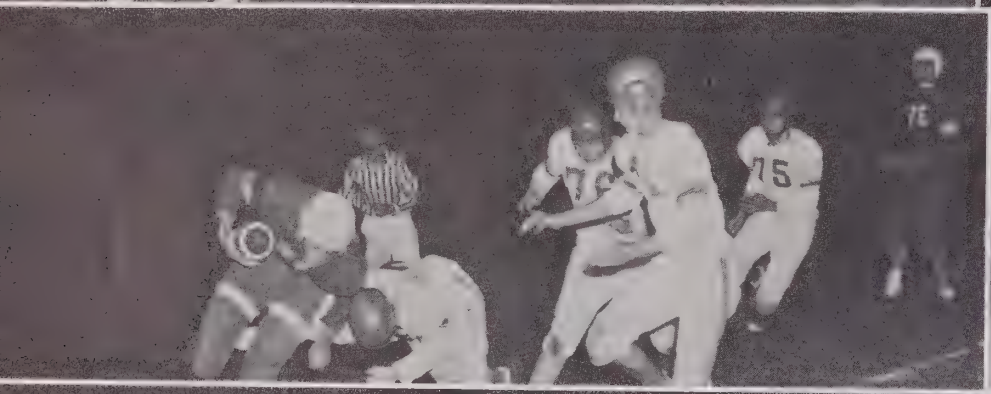

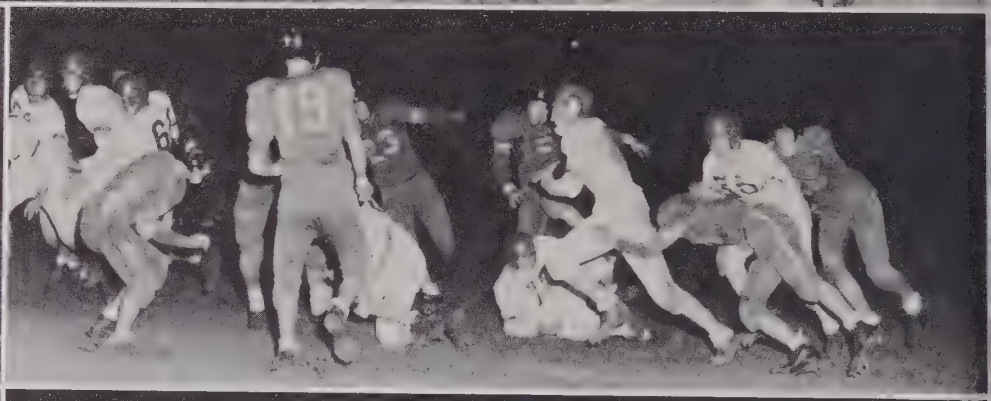

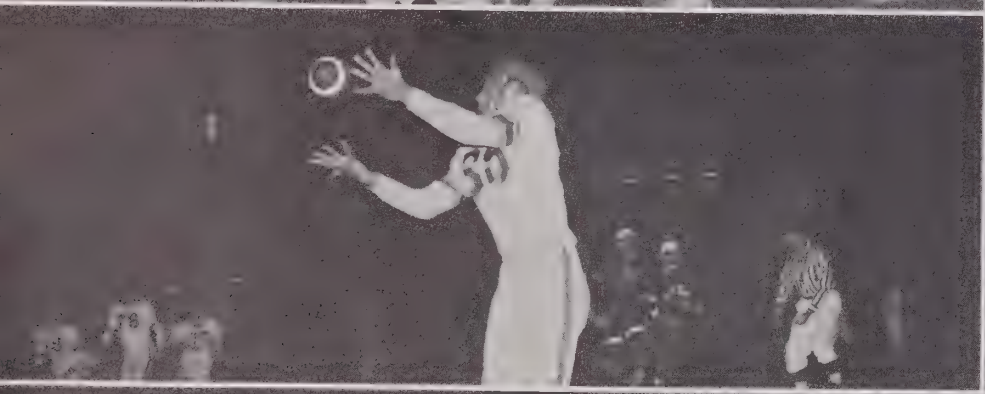

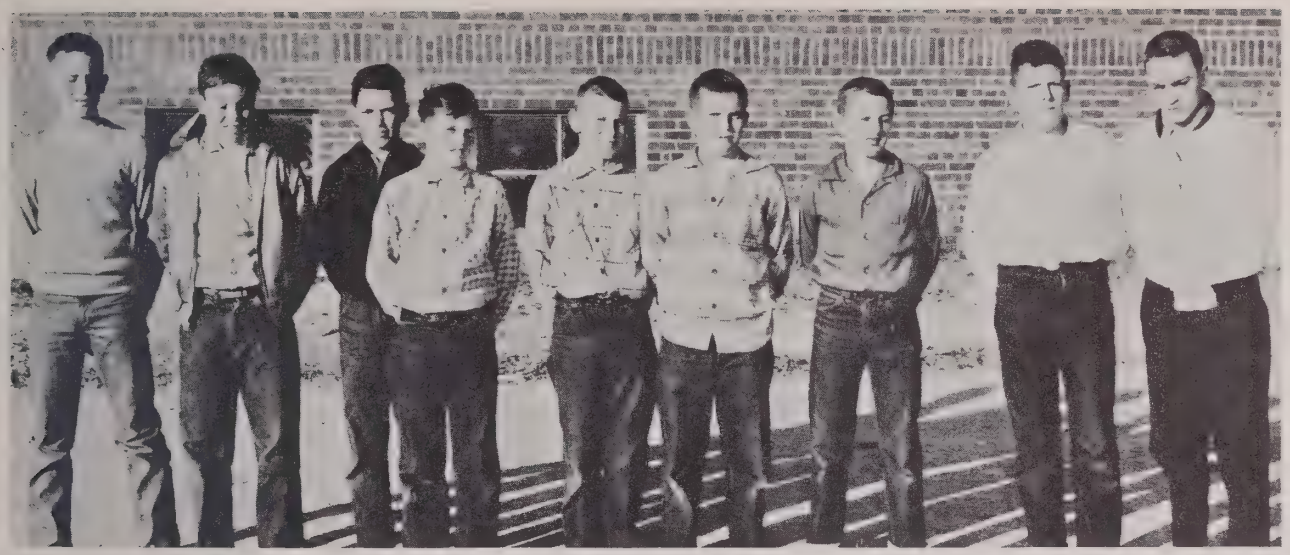

MIDGET FOOTBALL TEAM

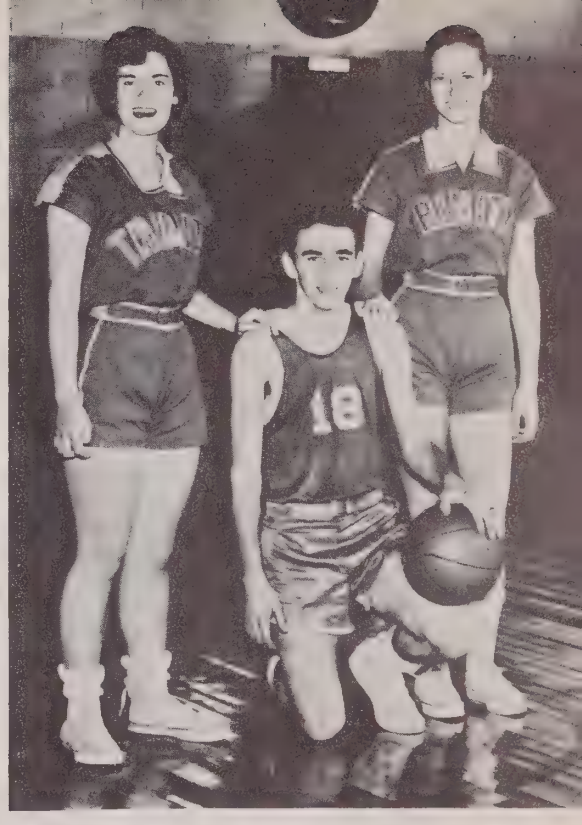

BASKETBALL CO-CAPTAINS

SCOREKEEPERS

BASKETBALL MANAGERS

SENIOR INDIVIDUALS

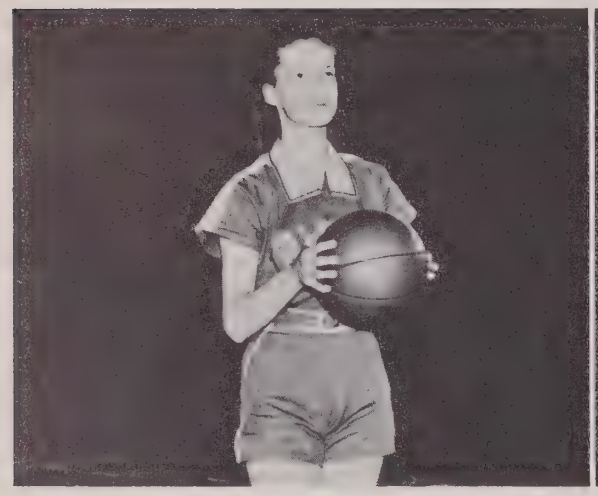

JANE HONEYCUTT
Co-Capt.
Guard & Forward 4 Years

HENRIETTA WILLIARD
Co-Capt.
Guard 4 Years

MARIE SKEEN
Forward 4 Years

EUPHON SUMNER
Guard 2 Years

BETTY YOUNTS
Forward 3 Years

IRIS EVANS
Forward 4 Years

GIRLS' VARSITY

Coach Myers, Susie Pickett, Barbara Deaton, Fraser Smith, Betty Younts, Polly Williard, Ann Bird, Henrietta Williard, Jane Honeycutt, Iris Evans, Marie Skeen, Bronna Faye Burge, Euphon Sumner, Jean Fulp, Nancy Andrews, Peggy Savage, Coach Robbins.

FIRST STRING

JUNIOR VARSITY TEAMS

FIRST ROW: Evon Wagner, Doris Cooper, Mary Lynn Easter, Beverly Crotts, Janese Easter, Janice Loflin, Sara Orr, Judy English, Coach Myers. Patricia Hale; SECOND ROW: Coach Robbins, Reva Welborn, Ruth Wall,

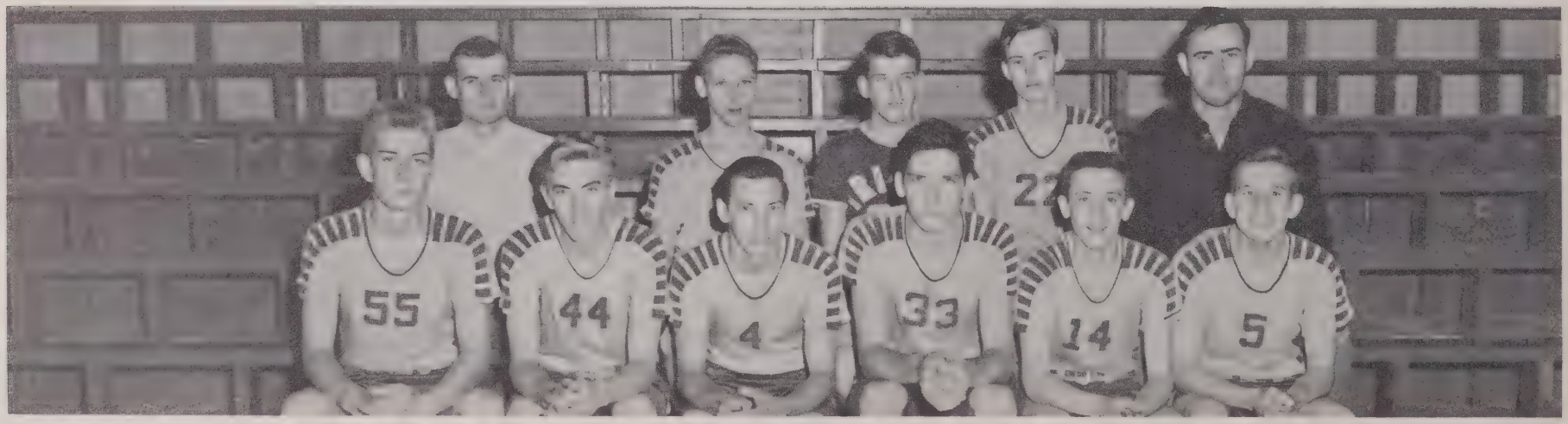

FIRST ROW: Phil Fulp, Bill Oakley, Ken Boyles, Don Taylor, Bobo Andrews, Don Tuggle, Mr. Robbins, H. L. Wall, Don Royals, Gilbert Gray, Mr. Myers.

SENIOR INDIVIDUALS

GARY AUMAN
Capt. 4 Years

JIMMY LANIER
4 Years

CHARLES TUGGLE
4 Years

DAVID SKEEN
4 Years

TOMMY LOHR
4 Years

RONNIE WESTON
2 Years

BOYS' VARSITY

FIRST ROW: Jim Davis, Charles Tuggle, Tommy Lohr, Gary Auman, David Skeen, Leon Marsh, Dumpy Yates, Jerry Moser, Jimmy Lanier, Larry Ward, Terry Pickett, Don Spencer, David Crisco, Kenneth Nance, Ronnie Weston.

FIRST STRING

T

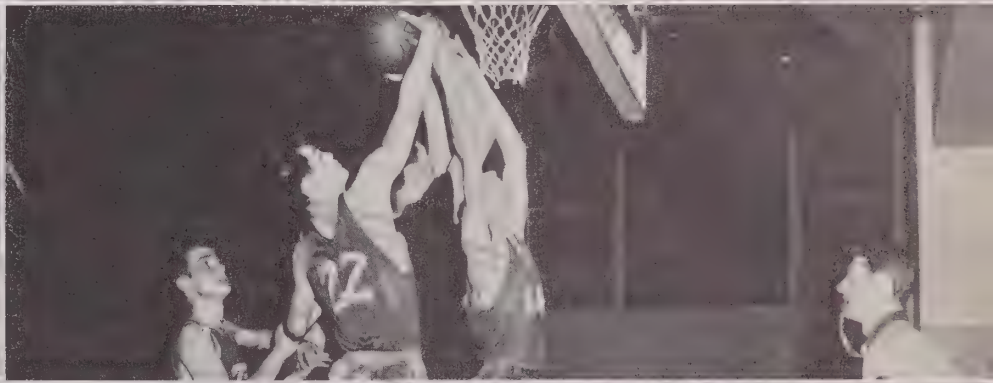
12

10

23

1956 HOMECOMING

QUEEN MARGARET LAMBETH
ESCORTED BY KENNETH NANCE

FIRST HONOR ATTENDANT
CHRISTINE CASHATT
ESCORTED BY JAMES STILLEY

SECOND HONOR ATTENDANT
FAY DEAN DAVIS
ESCORTED BY GARETH WORRELL

The Queen And Her Court

"GUYS AND DOLLS"

Jackie Simmons
Jimmy Hiatt

Jane Honeycutt
Ronnie Weston

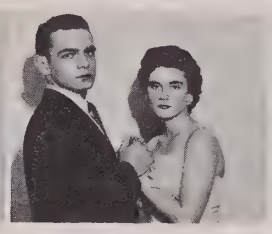

Henrietta Williard
Don Spencer

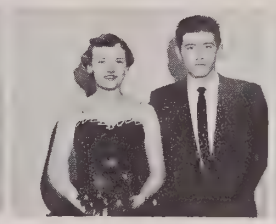

Martha Morgan
Philip Smith

Kay Sheridan
David Skeen

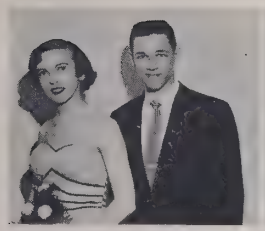

Euphon Sumner
Benson Crotts

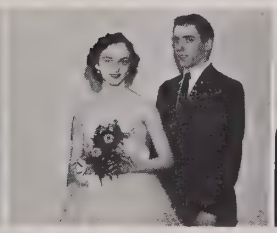

Sylvia Tucker
Howard Marshall

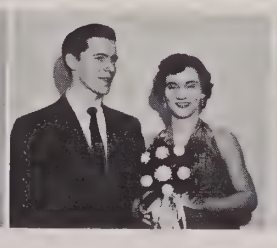

Iris Evans
Jimmy Lanier

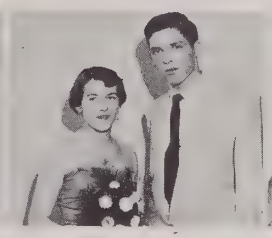

Marie Skeen
Don Taylor

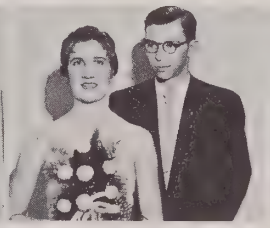

Jean Fulp
Terry Pickett

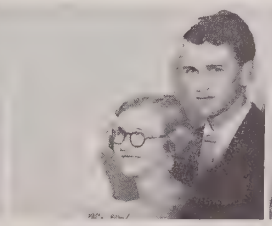

Peggy Savage
Billy Ledwell

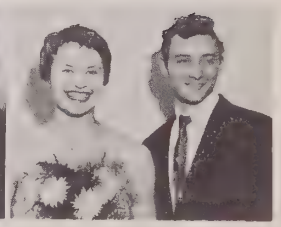

Ann Bird
Julian Yandel

Nancy Andrew
Bill Oakley
Barbara Walker
Gene Hiatt

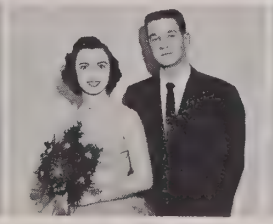

Margaret Wagner
Lyndon Wall
Janice Loflin
Larry Ward

Shelby Wagoner
Tommy Spainhour
Beverly Crotts
Jimmy Weston

Carolyn Voncannon
Kenneth Boyles
Nancy Goforth
Jim Davis

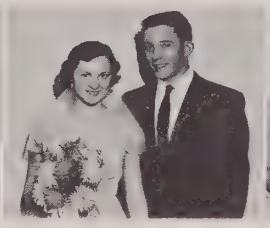

Frances Cranford
Jay Hohn
Doris Cooper
Nereus English

Rebecca Parris
Bill Hedrick
Mary Lynn Easter
Tommy Lohr

Carolyn Sumner
H. L. Wall
Patricia Hale
Gerald Oakley

BASEBALL

FIRST ROW: Benson Crotts, Jimmy Lanier, Ronnie Weston, Tommy Lohr, Lyndon Wall. SECOND ROW: Gene Hiatt, Kenneth Nance, David Skeen, Nereus English, Jim Davis, Don Spencer.

Jim Lanier
Pitcher

SENIORS

David Skeen
Outfield

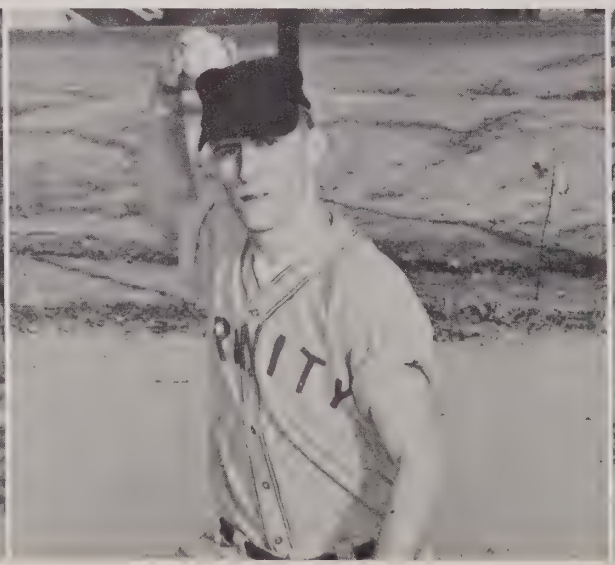

Ronnie Weston
Catcher

Tommy Lohr
Pitcher

ELEMENTARY TEACHERS

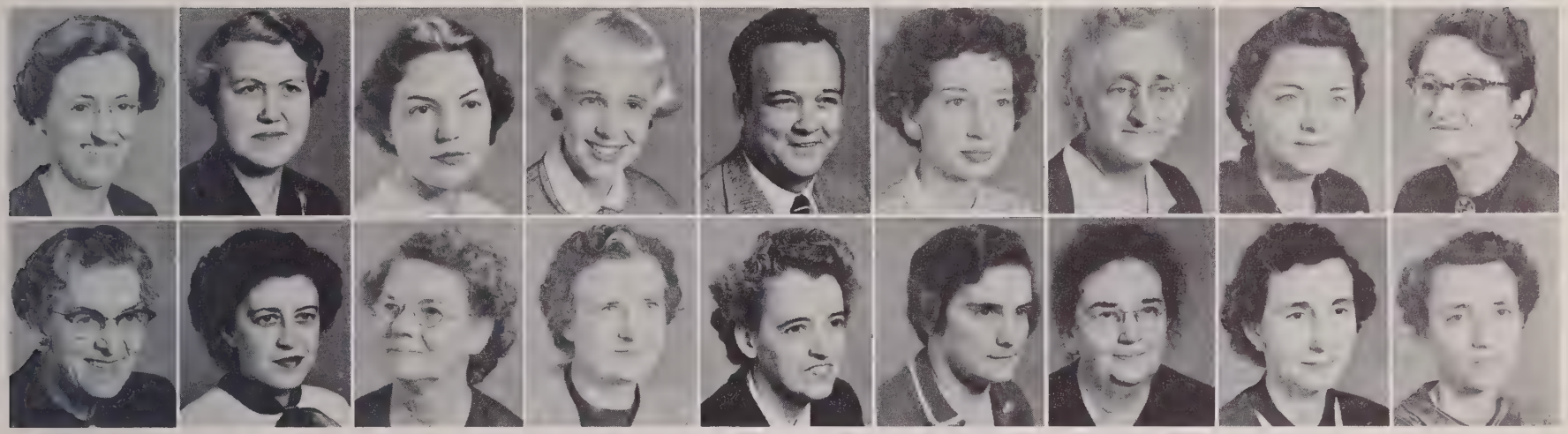

MRS. WILNA S. YORK, Eighth Grade, Woman's College: Univ. of N. C. B. S., H. E. Degree. MRS. LOUISE EASTER, Eighth Grade, High Point College, A. B. Degree. MRS. JOANNE CAMERON, Eighth Grade, High Point College, A. B. Degree. MRS. HARRY ROTHROCK, JR., Seventh Grade, High Point College, B. S. Degree. MR. A. F. HANEY, Seventh Grade, High Point College, B. S. Degree. MISS RACHEL EARP, Seventh Grade, Elon, Chapel Hill, Mercer Univ., A. B. Degree. MRS. GEORGE A. SHORT, Sixth Grade, Guilford College, A. B. Degree. MRS. ORA MAE BOULDIN, Sixth Grade, Carolina Teachers & High Point College, A. B. Degree. MRS. LYDE B. AUMAN, Sixth Grade, Elon College, A. B. Degree. MISS VIRGINIA REDDING, Fifth Grade, Guilford College, Woman's College, A. B. Degree. MRS. ELIZABETH GREENE, Fifth Grade, High Point College, A. B. Degree. MISS LAURA E. DAVIS, Fifth Grade, Guilford College, B. S. Degree. MRS. GLADYS C. PARKIN, Fourth Grade, Duke University, B. A. Degree. MRS. NONA S. MADISON, Fourth Grade, Appalachian State Teachers College, B. S. Degree. MRS. VIRGINIA GRAY, Fourth Grade, High Point College, B. S. Degree. MRS. EDITH B. TRIBBLE, Third Grade, Winthrop College, A. B. Degree, MRS. JOSEPHINE W. STEED, Third Grade, High Point College, A. B. Degree. MRS. JULIA PARIS, Third Grade, Brevard; Appalachian State Teachers College, B. S. Degree.

MRS. LEWIS GRIFFITH, Third Grade, Guilford College, A. B. Degree. MRS. IRENE M. SMITH, Second Grade, Flora Macdonald College, A. B. Degree. MRS. VIRGINIA J. PAYNE, N. C. C. W.; U. N. C., Second Grade, A. B. Degree. MRS. IDA MAY BRANDON TAYLOR, Appalachian State Teacher College, Second Grade, B. S. Degree. MRS. TRULA L. RITCH, First Grade, High Point College, B. A. Degree. MRS. J. W. DAVIS, First Grade, Appalachian State Teachers College, A. B. Degree. MRS. CLETUS S. BENNETT, First Grade, High Point College, A. B. Degree.

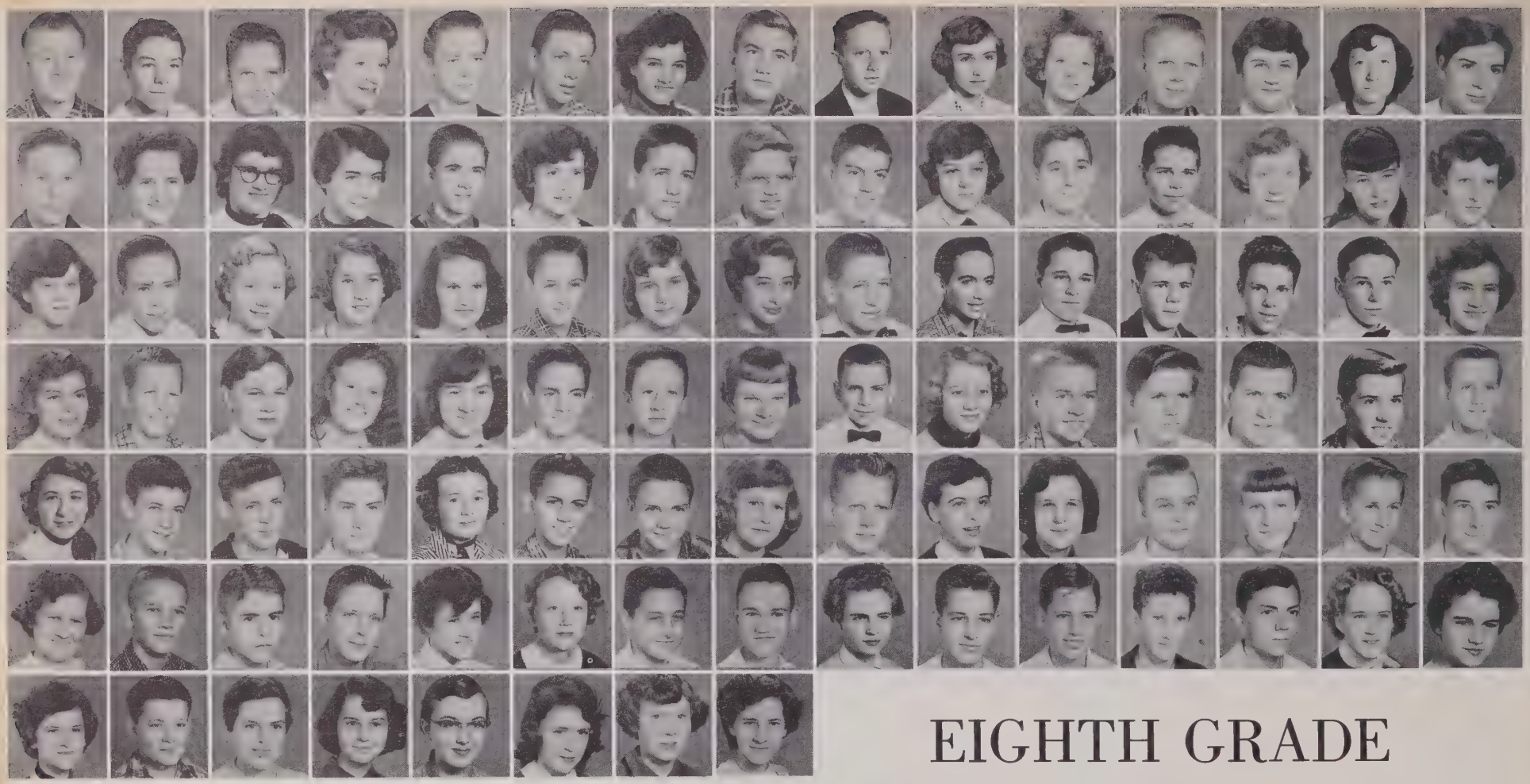

EIGHTH GRADE

FIRST ROW: Donald Albertson, Donald Beasly, Charlie Benfield, Sara Bird, Gerald Brown, Billy Burge, Glenda Cain, Kenneth Cannon, Arnold Canter, Donna Cashatt, Ann Caughron, Tim Cook, Doris Jean Crotts, Ruth Culbreth, Glenda Davis. SECOND ROW: Ronald Davis, Connie Deaton, Jo Ann Dunbar, Kay Duncan, Jeff Eckerd, Polly Edmonds, Toby Elks, Marvin Elliott, Wayne Fields, Patsy Fowler, Kenneth Frazier, Jimmy Green, Mildred Green, Dot Hardison, Linda Harris. THIRD ROW: Dean Hezelwood, Toby Hedgecock, Alice Hill, Betty Hill, Frances Hill, Leonard Hill, Mary Hobson, Jerry Holden, Janet Hohn, Charles Johnson, Carolyn Kirkman, David Kennedy, David Kennedy, Hearth Kennedy, Linda Lackey. FOURTH ROW: Jerry Lambeth, Lillian Lanier, Ruth Luck, Frances Marsh, Ted McDowell, Robert Mendenhall, Beverly Miller, Laurence Miller, Jerry Mills, Wilma Moseley, Keith Nelson, Tommy Orr, Lawson Parrish, Roger Parrish, Darrell Phillips. FIFTH ROW: Becky Proctor, David Reddick, Douglas Redding, Reggie Redding, Lois Robbins, Ray Scarboro, W. G. Sink, Olin Skeen, Phyllis Skeen, Betty Ann Smith, Betty Jean Southern, Shermon Staton, Ann Steed, Homer Stinson, Tommy Suits. SIXTH ROW: Betty Jean Sumner, George Sumner, Samuel Swain, Richard Taylor, Ella Mae Thomas, Judy Trotter, Jerry Tucker, Randall Tucker, Annie Mae Tysinger, Jimmy Tysinger, Junior Tysinger, Douglas Varnes, Bobby Voncannon, Ann Walker, Jean Wall. SEVENTH ROW: Sandra Warren, Douglas Webster, Patricia White, Julian Wright, Sara Wright, Brenda Younger, Sylvia Younts, Mary Alice Zimmerman.

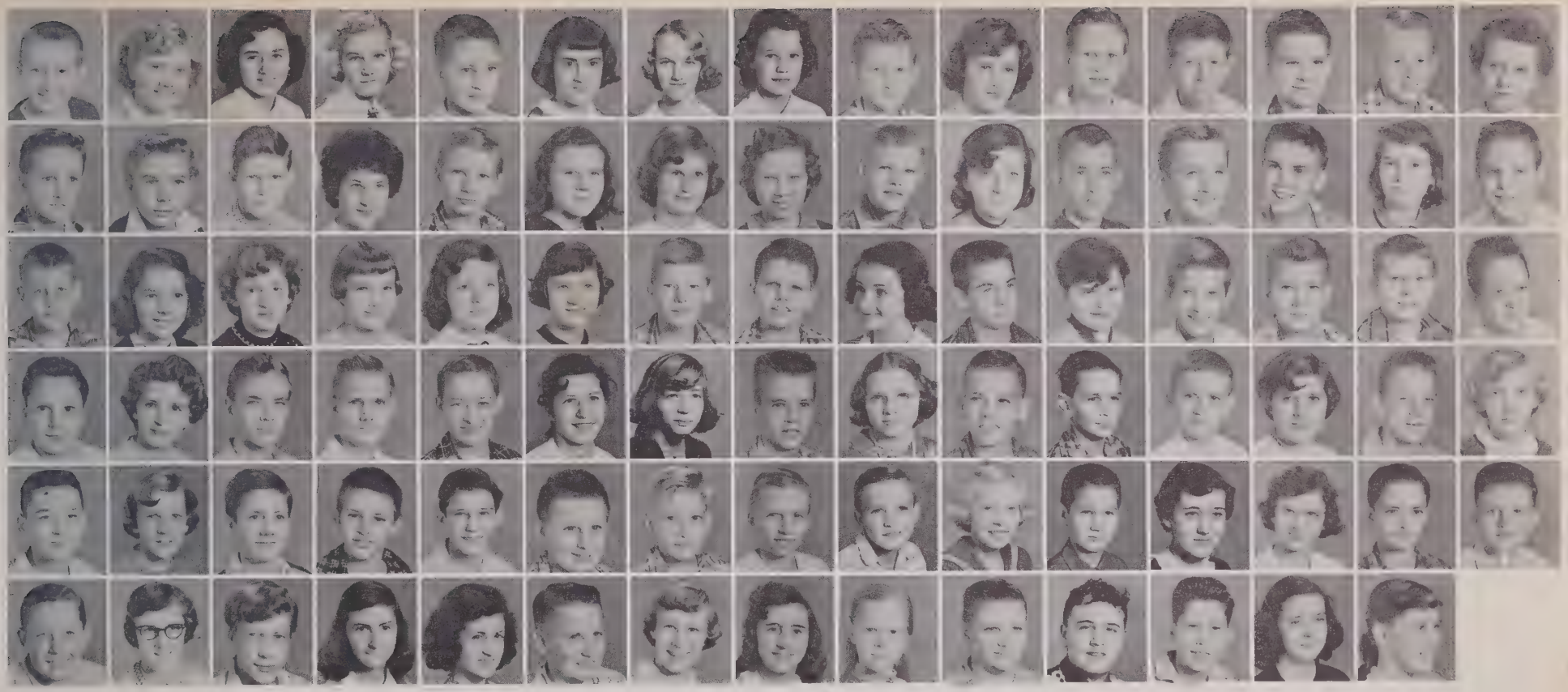

SEVENTH GRADE

FIRST ROW: Basil Albertson, Jr., Willie Ruth Albertson, Linda Auman, Martha Beck, Joe Bird, Judy Bouldin, Barbara Brown, Mary Sue Brown, Johnny Bradshaw, Lois Bullins, Clayton Bundy, R. L. Byerly, Jerry Cain, Tommy Cannon, Diane Canoy. SECOND ROW: Jimmy Canter, Leo Chapel, Alfred Chapman, Ruth Clark, Wayne Clark, Elizabeth Coltrane, Maxine Connor, Bertha Cornell, Dickard Cox, Becky Dalton, Donald Davis, Ronnie Dennis, Larry Dennis, Carrie Dickens, James English. THIRD ROW: Jimmy Evans, Sarah Farlow, Alice Floyd, Louise Foster, Sandra Garrett, Juanita Gibbons, Michael Greene, Richard Greene, Kathryn Grubb, David Hale, Betty Hall, Billy Hayden, Roger Hedricks, Kenneth Hendrix, Dee Hill. FOURTH ROW: Larry Hill, Phyllis Hill, Derek Hilliard, Thomas Hilton, Sam Hopkins, Janie Ingram, Faye Johnson, Clifton Jones, Esther Kerns, Jimmy Kinley, Ronnie Maynor, Eddie McDowell, Bonnie Mobley, Lynn Murchison, Patricia Newton. FIFTH ROW: Eddie Oakley, Joyce Oakley, Larry O'Neal, Lester Parris, Douglas Phifer, Darrell Proctor, James Reynolds, Bobby Lee Royals, Glenn Shackleford, Jane Skeen, Kirk Smith, Ronda Spencer, Doris Stinson, Leon Stinson, Jimmy Stone. SIXTH ROW: Bill Thomas, Rebecca Trotter, Rietzel Trotter, Carolyn Tucker, Peggy Tysinger, Tog Walker, Betsy Wall, Gloria Wall, Katherine Weiss, Richard Welborn, Gary White, Leon Whitt, Brenda Younts, Janis Younts.

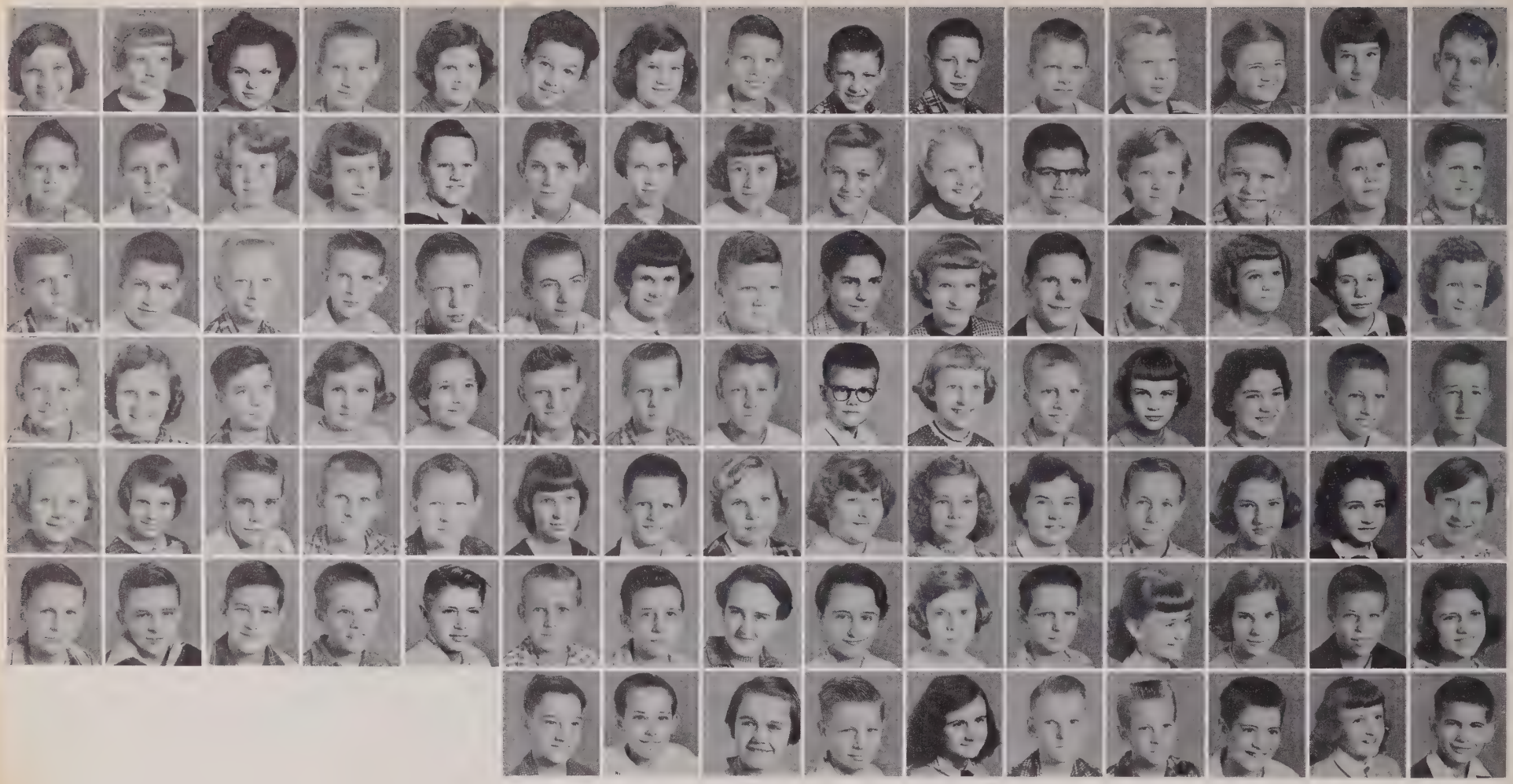

SIXTH GRADE

FIRST ROW: Linda Albertson, Shirley Albertson, Betty Brewer, Larry Brock, Belva Jean Brower, Sandra Brower, Margaret Brown, Douglas Bryson, Harry Burge, Larry Burge, Wallace Burge, Gary Burton, Ginger Byrd, Jarene Callahan, Raiford Chaney. SECOND ROW: Bobby Chapman, Gwynn Chappel, Becky Cochrane, Frances Collins, Roger Cook, Harmon Crews, Nadine Crotts, Louise Culler, Brantley Davis, Ann Dobbins, Larry Dobbins, Elsie Doss, Earl Durham, Kenneth Elmore, Barney Ferguson. THIRD ROW: Herbert Fields, Ruby Frazier, Wayne Frazier, Billy Ray Gibbons, Curtis Green, James Harris, Rita Harris, Robert Hepler, Henry Hicks, Patsy Hill, Henry Hilliard, Jimmy Hobsin, Donia Hunsucker, Jean Hunt, Brenda Hurlockee. FOURTH ROW: Tony Hussey, Fonda Jarrell, Jimmy Johnson, Linda Johnson, Barbara Kennedy, Darrell Kennedy, Dennis Kennedy, Garvey Kennedy, Harold Kennedy, Jean Kimrey, Nolan Kindley, Judy La Mare, Sharon Mathis, Bobby McGee, Pete Mendenhall. FIFTH ROW: Evelyn Monroe, Beverly Moore, Hal Moseley, Jerry Neal, Frank Nichols, Janie O'Neal, Kenneth Orr, Betty Parks, Linda Parrish, Alice Passmore, Joanne Peace, Henry Peele, Adelaide Phillips, Danese Pierce, Louise Randolph. SIXTH ROW: Bennie Rich, Jimmy Robbins, Jerry Royals, Jerry Rush, Devon Ruth, Donald Scearce, Ronald Self, Glenda Shoe, Phyllis Shoe, Joanne Siler, Jerry Small, Betsy Steed, Esther Stewart, Eugene Syler, Vera Thompson. SEVENTH ROW: Ralph Vaughn, Walter Venable, Brenda Wall, Ray Wall, Allene Warner, Austin Welborn, Larry Whitt, Michael Whitt, Wanda Younger, Joe Zimmerman.

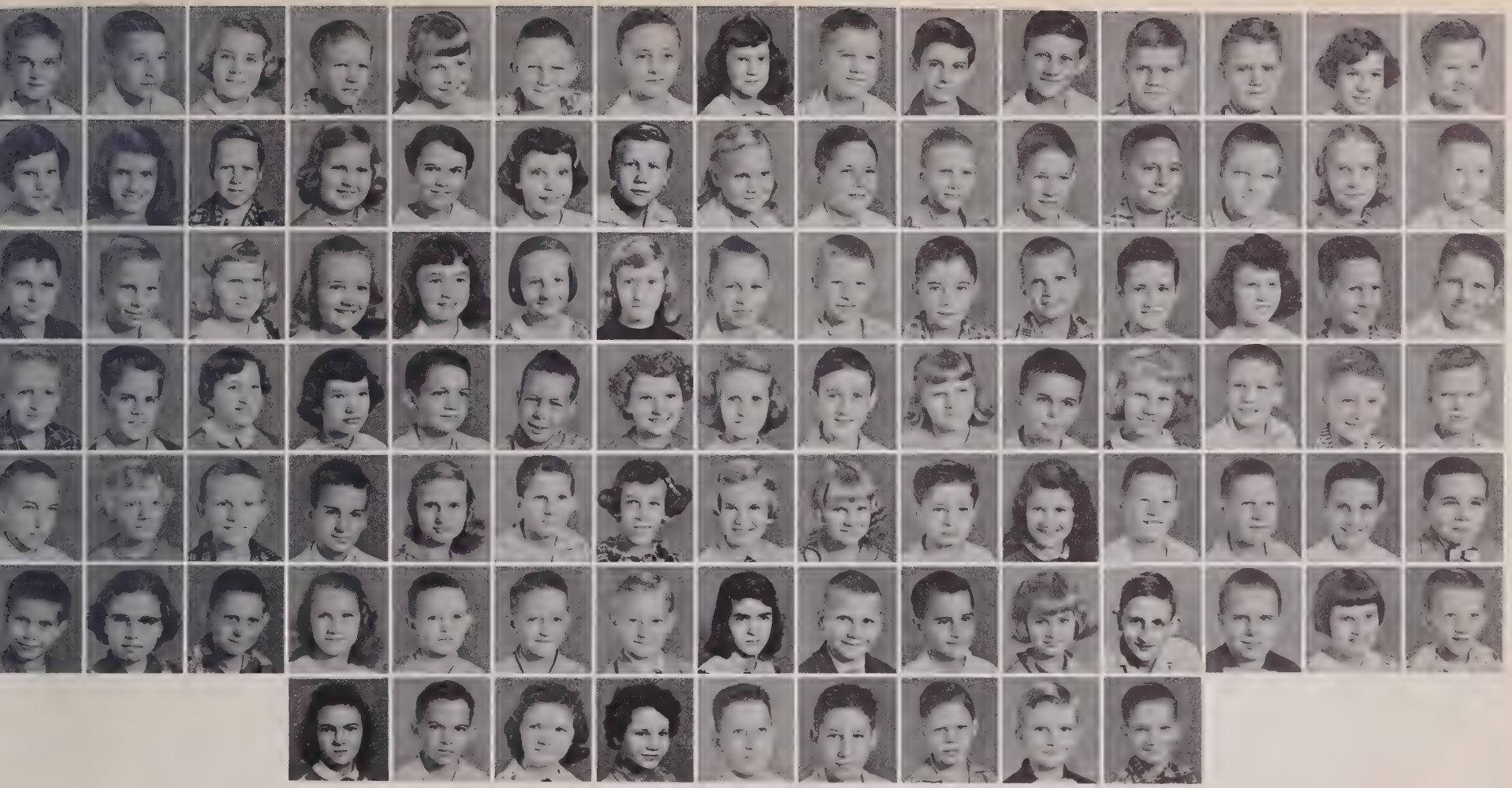

FIFTH GRADE

FIRST ROW: Bobby Adair, Calvin Adkins, Geraldine Auman, Larry Beasley, Bettie Benfield, Roger Bennett, Darrell Briles, Barbara Brown, Larry Brown, Billy Butler, Jerry Byerly, Dee Byrd, Lee Byrd, Judy Cain, Dennis Callahan, Nancy Callahan. SECOND ROW: Janet Canoy, Elbert Canter, Wanda Coviness, Patsy Chappell, Ruth Corns, George Cox, Joyce Cox, Eddie Creasy, Garry Crotts, David Culbreth, Larry Darr, Timothy Davis, Wanda Dickens, Johnny Dickey, Billy Dotson. THIRD ROW: Arthur Eckerd, Nellie Edwards, Kay Elder, Annette Ferrell, Linnie Franklin, Alado Frazier, Darrell Frye, Donny Greene, Douglas Hedrick, Larry Hedrick, Stephen Hendrix, Margaret Hill, Tony Hinson, Allen Hodges. FOURTH ROW: Larry Hopkins, Billy Hyde, Phyllis Kennedy, Rhonda Kennedy, Ruby Kennedy, Donald Lambeth, Carol Loflin, Carolyn Mabry, Jerry Mabry, Betty Marsh, H. C. Maynor, Betty McCallum, Sammy McDowell, Bud Miller, Keith Miller. FIFTH ROW: Allen Newton, Sandra Oakley, Ronnie Paris, Jimmy Peace, Barbara Peele, Kenneth Phifer, Dorothy Reddick, Martha Ann Redding, Delma Rich, Gwyn Riddick, Sandy Royals, Billy Rutledge, Floyd Rutledge, J. C. Scarboro, Bobby Scatt. SIXTH ROW: Stanley Sikes, Nancy Skeen, Clarence Slack, Phyllis Spencer, Clay Stanley, Ray Stanley, Carlos Stilley, Gladys Swaim, Brownlo Tronel, Jr., Larry Tysinger, Mary Jane Tysinger, William Tysinger, Charles Vaughn, Brenda Walker, Dwight Walker. SEVENTH ROW: Kemper Walker, John Wall, Diane Warner, Susan Webster, Sammy Williamson, Jesse Wright, Donnie Younger, Jerry Younger, John Zimmerman.

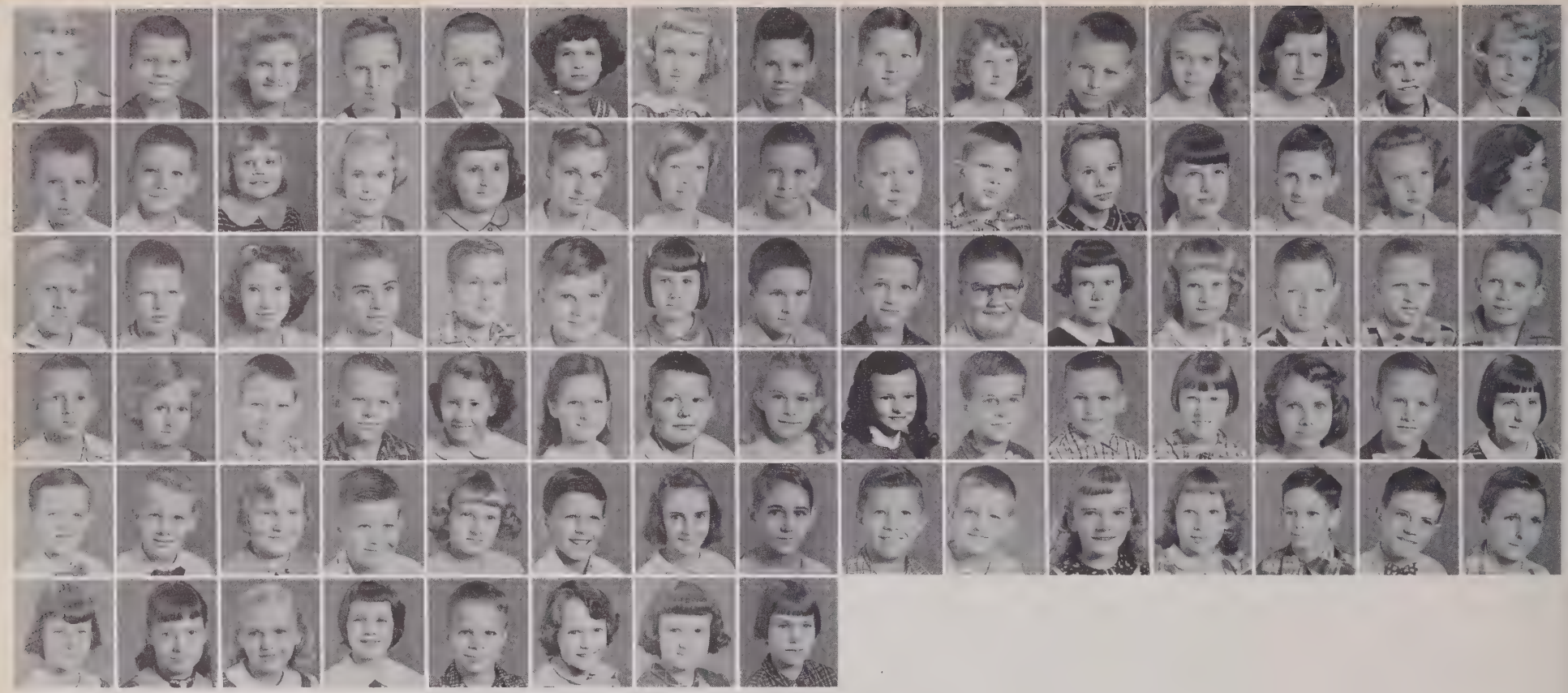

FOURTH GRADE

FIRST ROW: Bill Albertson, Ronnie Albertson, Shirley Ann Barker, Tommy Barnes, Larry Blankenbeckler, Linda Carol Boles, Joyce Boylen, Jerry Brower, Larry Brown, Judy Brown, Roger Bryson, Cindy Cecil, Brenda Chaney, Henry Chapman, Susan Clapp. SECOND ROW: Bobby Dean Cleary, Darrell Coletrane, Phyllis Cox, Ronda Darr, Elaine Deaton, Roy Dickens, Brenda Doss, John Easter, Benjamin Edwards, Charles Edwards, Wilma Edwards, Patricia Elkes, Johnny Evans, Betty Farlowe, Becky Farlow. THIRD ROW: Jimmy Foster, Steve Greene, Joyce Greenway, Donald Harris, Jerry Hedrick, Larry Hepler, Betty Hicks, Jimmy Hicks, Bobby Hill, Ronnie Hilton, Phyllis Holt, Pricilla Jackson, Garland Jarrett, Wayne Jarrett, Mike Johnson. FOURTH ROW: James Keen, Marie Kennedy, Gary King, Terry Kinley, Lynda Kirkman, Elaine Lambeth, C. L Leonard, Phyllis Loflin, Margaret Lohr, James McDowell, James Medlin, Ruby Mendenhall, Blanche Miller, Larry Mosley, Earlene O'Neal. FIFTH ROW: Jerry Orr, George Osborne, Rebecca Osborne, Wayne Parrish, Beverly Pierce, Gary Robbins, Rosa Lee Sheets, Ronnie Shirley, Murray Skeen, Steve Smith, Stacey Spillamn, Clara Stinson, Gary Stinson, Donny Stone, Douglas Taylor. SIXTH ROW: Mary Frances Trotter, Christine Tucker, Linda Varner, Janice Walker, Grayson Ward, Betty White, Jean Younts, Lynne Younts.

THIRD GRADE

FIRST ROW: David Barnes, Donald Bowman, Pat Brower, Brenda Brown, Evelyn Brown, Mae Jean Butler, Ronnie Byerly, Gail Cain, Vicky Callahan, Glenda Cannon, Melvin Canter, Allen Chaney, Hubert Chappel, Thomas Clarke, Patsy Clodfelter, Judy Cole, Eddie Collins. SECOND ROW: Joyce Coltrane, Glenda Connor, Emogene Cornelison, Billy Corns, Nancy Canington, Michael Croker, Dean Crotts, Jean Crotts, Kay Crotts, Darrell Dickens, Gary Dobbins, Bonnie Dotson, Charles Eckerd, Loman Edwards, Donald Farlow, Linda Ferguson, Linda Ferree. THIRD ROW: Linda Foster, Tommy Foster, Linda Fowler, Mildred Frazier, Raymond Goins, Wanda Goines, Evalene Green, Jerry Greene, Joyce Gurley, Arnold Hale, John Hardison, Junior Hayden, Eddie Hazelwood, Kenneth Hicks, Anne Hill, Bobby Hill. FOURTH ROW: Mary Lois Hill, Mike Hill, Keith Hilton, Marvin Hobsin, Wayne Honeycutt, Jerry Hughes, Judy Hurlocker, Donavon Hyde, Jerry Inman, Dwight Johnson, Norma Jones, Stanley Kelley, Douglas Kennedy, Imogene Kennedy, Marilyn Kenney, Lola Kulakowshi, Donna Lane. FIFTH ROW: Billy Leach, Billy Ray Leach, Jerry Leonard, Jerry Lloyd, Michael Marsh, Annie Belle Marsh, James McCloud, Larry McElhenny, Juanita McRae, Martin Medlin, Terry Medlin, Ruth Mendenhall, Roger Miller, J. C. Mizelle, Jois Murchison, Lois Murchison, Donnie Newsome. SIXTH ROW: Gwyn Oakley, Geneva O'Neal, Jeannette O'Neal, Dixie Parris, Maxine Peele, Tommy Phiefer, Boyd Pierce, Larry Portis, Sandra Proctor, Ruth Redding, Donnie Reece, Deborah Rush, Ruth Rush, Phyllis Ryals, Jimmy Shaw, David Shipton, Archie Shirley. SEVENTH ROW: Brenda Siler, Mary Sink, Brenda Smith, Danny Smith, Wilma Stanley, Harold Stewart, Steven Summey, Danny Thompson, Muriel Trotter, Virgil Trotter. Leroy Troxel, Harold Tuttle, Joe Tysinger, Linda Tysinger, Larry Walker, Barry Wall, Glenda Wall. EIGHTH ROW: Joyce Wall, Linda Wall, Sammie Wall, Eddy White, Mickey Whitt, Gene Williard, Margaret Wilson, Nancy Winslow, Judith Wood, Burnice Wright, Kenneth York, Betty Zimmerman.

SECOND GRADE

FIRST ROW: Larry Adams, Steven Adams, David Albertson, Mary Ann Albright, Jane Allen, Rebecca Auman, Robert Lee Barnes, Myrtle Benfield, Gene Berry, Glenda Blankenbeckler, Larry Boles, Marie Boathe, Tommy Bouldin, Darrel Bradshaw, Larry Brewer, James Brock, Virginia Brock, Gail Burge, Alan Burton, William Butcher, John Callahan, Martha Cecil, Lewis Chapman, Sandra Coltrane, Carol Corns, Sherron Cornelison, Brenda Cornell, Barry Cox, Neale Dickens, Vera Dotson. THIRD ROW: Betty Eckerd, Martha Jane Eckerd, Frederick Farlow, Kathryn Farlow, Darlene Floyd, Glenn Floyd, Peggy Floyd, Charles Franklin, Larry Neal Garner, Frank Gladden, Jo Ann Grant, Gloria Greenway, Wayne Grubb, Helda Hayes, Glenda Hicks. FOURTH ROW: Jack Hughes, Judy Hunsucker, Mona Hussey, Thomas Kulakowski, Sheron Jarrett, Janie Johnson, Michael Jones, Michael Kennedy, Sharron Kennedy, Vicky Kennedy, Philip Kindley, Larry Kirkman, Norman Leonard, Richard Leonard, Terry Logan. FIFTH ROW: Steven Luther, Susan Medlin, Kay Mendenhall, Jeter Montgomery, Bruce Mosley, Linda McGee, Norman Nelson, Linda Joyce Newton, Mitchell Oldham, Patsy Parris, Paul Parrish, Joyce Ann Passmore, Pamela Reddeck, Larry Reynolds, Bill Scarboro. SIXTH ROW: Michael Scarbrough, Jerry Wayne Scearce, Jimmy Shirley, Joe Don Shore, Roger Sikes, Terry Smith, Allen Steed, Linda Swaim, Velma Thomas, Linda Trotter, Gloria Ann Tucker, Steven Underwood, Larry Wade, Karen Walker, Roger Wall. SEVENTH ROW: Patsy Ward, Jimmie Warren, Bobby Welborn, Garry Welborn, Judy White, Vickie Wolfe, Wayne Woodell, Mary Sue Wright, William Younger.

FIRST GRADE

FIRST ROW: Margaret Albright, Le Roy Allen, Ottis Bailey, Frances Bennett, Michael Blake, Bobby Boothe, J. D. Burleson, Charles Byrd, Aubrey Clanton, Betty Cleary, Claude Cleary, Donna Croker, Larry Cox, Stamey Darr. SECOND ROW: Charles Dickens, Ronald Echends, Shirley Edwards, Debby Kay Floyd, Danny Forlis, Judy Fox, Johnny Freedle, Claude Harrell, Denny Hayworth, Allen Hazelwood, Wayne Hedrick, Gail Hurley, Johnnie Hill, Evelyn Idol, Johnny Jarrett. THIRD ROW: Bonnie Jackson, Nancy Johnson, Cheryl Kennedy, James Kirkman, Randall Jones, Jill Lane, Sandra Leach, Martin Lefler, Rebecca Luther, Brenda Maness, Reece Maness, Donna Mann, Joe Marsh, Judy Mendenhall, Robert Mendenhall. FOURTH ROW: Brenda Miller, Janice Miller, Linda Miller, Johnny McKenzie, Diane Neal, Brenda Newsome, James Passmore, Joe Peterson, Jerry Phifer, Deborah Price, Terry Reddick, Tommy Redding, Roger Reece, Rebecca Rhew, Lanny Robbins, FIFTH ROW: Lakita Saner, Steven Scarce, Jean Seward, Pamela Shaw, Patricia Shaw, Eugene Siler, Dwain Skeen, Hallie Skeen, Carrie Lee Smith, Linda Summey, Dwight Teer, Roger Thompson, Donald Tuttle, Wayne Tysinger, Gail Wall. SIXTH ROW: Eddie Warren, Joy Whitt, Mary Linda Winslow, Russell Wood, Linda Younger.

MISS TRINITY OF 1955
NANCY ANDREWS

WINNER OF WORLD PEACE CONTEST
MARTHA MORGAN

CLOVER BRAND
DAIRIES, INC.

Milk – Ice Cream

High Point N. C.

BROWNS SERVICE STATION

ESSO Products

Gas, Oil, Greasing – Tires & Groceries

Phone 74775 Hwy. No. 62

Trinity, N. C.

Best Wishes
to the Class of 55

CLINARD MILLING CO., INC.

High Point, N. C.

SUNSHINE LAUNDRY

210 Pine Street Phone 3393

VICK PAINT & WALL PAPER CO.
113 East Commerce
High Point, N. C.
Valspar Paints and Varnishes
Ralph Starness, Manager

PIEDMONT HOME IMPROVEMENT CO.
104 Awnings & Insulation
104 Roy Street Phone 22122
High Point, North Carolina

Compliments of
RANDOLPH FCX SERVICE
Asheboro Phone 4154

PAUL KENNEDY FARM & HOME SUPPLY
Hot Point Appliances
and Fugerson Tractors
Route 4 Thomasville Road
Thomasville, N. C.

LOWDER SUPPLY COMPANY
Building Supplies
G. E. Appliances
Thomasville, North Carolina

PAUL MOTOR CO.
Telephone 410
Thomasville, N. C.
716 East Main Street
Packard Studebaker

WILLIAM'S FLOWERS

Compliments of
TUCKER DRY CLEANERS

Compliments of
PICKETT'S STORE
General Merchandise

TAYLOR WAREHOUSE CO.
Winston Salem N. C.
A Sale Every Day
Sell With Your Friends
Paul T. Taylor Kelly Ritter

ARCHDALE FOOD STORE
2908 South Main Extension
Phone 22620
Western Meats Gas Oil
Complete Line of Groceries

STAR FURNITURE CO.
Thomasville, N. C.
Since 1904

ARCHDALE CHEMICAL PRODUCTS
4015 South Main
Phone 86168
David Warren, Proprietor

HIGH POINT DRY CLEANERS & HATTERS
206 East Washington Street
High Point, N. C.

HESTER & BROWN
Groceries Fresh Meats Feed
Flour Gas Oil Tires
Phone 83218

Compliments of
DUTCH LAUNDRY

Exclusive Tailoring – Men's Haberdashery

SHACKLEFORD MEN'S WEAR

140 North Main St. High Point, N. C.

Nunn-Bush Shoes Formal Rentals

Phone 9757

Royal Portable Typewriters

GRIFFITH OFFICE EQUIPMENT COMPANY

505 N. Main St. High Point, N. C.

Phone 4573

CUMBY–ORRELL MORTUARY

"Funeral Home & Chapel"

Phone 5045 Broad St. at Chestnut

MASTER CLEANING

Expert cleaning
Insured Moth Proofing

24-Hour Service If Requested
Pick-up and Delivery

Phone 5947

ARCHDALE SODA SHOP

Compliments of Bill Spell

★ FINE CLASS RINGS

★ ANNOUNCEMENTS

★ YEARBOOKS

★ AWARDS

JOSTEN'S

Since 1897

CAROLINA UNDERWEAR CO., INC.

Underwear Manufacturers

Thomasville N. C.

If You Want The Best In Printing

You Can Rely On

HILL PRINTING COMPANY

Letterpress · Complete Printing Service · Lithography

HIGH POINT NORTH CAROLINA

Phone 9385 - 9330

A LIBERAL EDUCATION

embraces a competent knowledge of financial affairs. Cultivate this characteristic early in life and it will be helpful in future attainments.

HIGH POINT SAVINGS AND TRUST COMPANY

INCORPORATED 1905

HIGH POINT, NORTH CAROLINA

Member Federal Deposit Insurance Corporation

Compliments of

CAROLINA COTTON BATTING CO.

High Point, N. C.

Jane,
It's really been fun being in school with you this year you are a very sweet + cute girl.
May God bless you
Lots of luck
Sara L-

NASH JEWELRY & LOAN

Compliments of

FRYE MANUFACTURING CO.

THOMASON
CHEVROLET INC.
Thomasville, N. C.
6 Memorial Park Drive
Chevrolet Sales & Service
Phone 2739

Compliments of
BEESON HARDWARE
COMPANY
Electric Appliances
Building Supplies
Sporting Supplies

Compliments
of
GRIFFIN UPHOLSTERY CO.
Manufacturers of
Living Room Furniture
High Point N. C.

WARREN RADIO
and
TELEVISION SERVICE INC.
609 S. Main St.
High Point, N.C.
Phone 5911

SPENCER OIL COMPANY
E. L. Spencer, Owner
Gas, Kerosene and Fuel Oils
Trinity, North Carolina
Telephone 48297

THOMASON
CHEVROLET INC.
Thomasville, N. C.
6 Memorial Park Drive
Chevrolet Sales & Service
Phone 2739

Compliments
of
TEER'S RESTAURANT
Home cooked Meals
Sandwiches of all kinds
Phone 41461
C. R. Teer, Owner & Manager

Otis W. Blackwell
Ph. 7932 1845 N. Main St.
High Point, N. C.
Night Phone 5842
"Insure - Stay Insured & Rest Assured"

DR. MAX RONES
OPTOMETRIST
Eyes Examined Without Drugs
High Point, N.C.

Compliments of
DICK CULLERS
142 Church St. High Point, N. C.

Growing Up With Opportunity

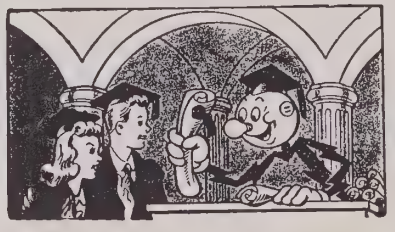

While you've been growing up and "getting educated", opportunity has been growing, too. All around you, industry and business have multiplied. Electrification has increased farm yield while cutting down on labor and risk.

When you were sophomores, the Duke Power Company was beginning new plants to supply your power needs after graduation. Now ample, low-priced power increases your job opportunity, and Piedmont resources are ready for your energy and ideas. Good luck to you as you find your place in the Piedmont Carolinas.

DUKE
POWER COMPANY
Serving the Piedmont Carolinas

GOOD WISHES
To The Graduates of 1956
from the Manufacturers of

Anvil Brand
HARD TO BEAT

Work 'n' Play Clothes

ANVIL BRAND FACTORIES

THE WISDOM of Benjamin Franklin can be a trusted guide, whether you proceed to higher education or an earning career. For he advised: Be industrious and frugal and you will be rich. Be temperate and you will be healthy. Be in general virtuous and you will be happy. At least by such conduct you will stand the best chance for such consequences. And Anvil Brand wishes you every success.

Since 1899 High Point, N. C.

HOSIERY

For The Entire Family
Buy Acclaim

At Your Local Super Market

Acclaim
HOSIERY MILLS, INC.
Manufacturers and Merchandisers
OF
HOSIERY FOR THE FAMILY
HIGH POINT, NORTH CAROLINA

R.C.A. Victor & Dumont T.V.'s
Serviced by Factory Trained Engineers
100 Sets to choose from
Easy Terms

Phone 7934 or 24191

TELEVISION SALES & SERVICE INC.

735 North Main Street

Next Door to Lyles Chevrolet

SNOW STUDIO & CAMERA SHOP
Portrait and Commercial Photographers
Photographic Supplies
206 N. Main Street
Phone 9758
High Point, N. C.

REDWINE HARDWARE
208 N. Main Street
Phone 5048
High Point N.C.

JONES BUSINESS COLLEGE
For Better Business Training
4 Months Secretarial — The
Famous Speedwriting Shorthand
and General Business

Phone 4048 High Point, N. C.

Compliments of

SILER FUNERAL HOME

Phone 563 Thomasville, N. C.

Flora Welborn Siler, Alumni

Harris

KELLY MUSIC CO. INC.

2432 ENGLISH ST.

HIGH POINT, N.C.

PHONE 3209

CANOY NURSERIES

Free Estimates

2403 N. Fayetteville St. Extension

Phone Day – 4700 Night 4500

Asheboro, N. C.

SOUTHERN MOTOR COMPANY

Desoto—Plymouth Dealer

2100 South Main Street

Phone 23375

WAGNER TIRE SERVICE

Tire Experts for 35 years

North Main St. at Thurton

High Point N. C.

HIGH POINT LAUNDRY

Sta*Nu Finishing Process

For Dry Cleaning Is Exclusive

With Us

228 North Wrenn St.

Phone 2-3325

NEILL PONTIAC, INC.

129–143 South Wrenn St.

Phone 4583

High Point, N. C.

Compliments of

ELLINGTON'S FLORiSTS

Phone 4032

We give S & H Green Stamps

Compliments of

NEW SERVICE LAUNDRY

Phone 2-3364

High Point, N. C.

VOGUE CLEANERS

Pick-Up Station

209 English St.

1501 English St.

Pick Up and Delivery Service

Phone 5613

Compliments of

CAROLINA TIRE CO.

Your Goodyear Dealer

18 Salem Street Thomasville

Phone 822

WEST SIDE CURB MARKET

Mr. John Yates, Prop.

Gas, Oil Fresh Meats, Produce

Phone 78137

10A Highway

BRYCE COMMERCIAL COLLEGE

Arcade Building

High Point, North Carolina

Accredited and Licensed

Phone 9663

WELBORN MOTORS, INC.

Your Dodge and Plymouth Dealer

6 National Highway

Thomasville, N. C.

Phone 811

RELIABLE CLEANERS

LUBRI–LOY

Sold by

HUNTER SUPPLY

520 Fairfield Rd.

High Point, N. C.

Compliments of

ENGLISH MOTOR COMPANY

Ford Passenger Cars

Ford Sales and Service

Ford Trucks

Service Phone 9685

Office Phone 9627

High Point, N.C.

RAGAN KNITTING CO., INC.

manufacturers of

MEN'S HOSIERY

THOMASVILLE, N. C.

Best wishes to a very nice girl. Lots of luck always.
Eddie O.

KENNEDY OIL COMPANY

It has been nice knowing you. (I reckon) I hope I am in your room next year
Michael (Verde)

Gasoline, Motor and Fuel Oils

1203 Tryon St. Phone 3027

To a very sweet and pretty girl ~~room~~. I have enjoyed so much been in your room.
Love & Best Wishes Phyllis

Confidence

We will continue to justify in fullest measure the CONFIDENCE and TRUST inspired by our fifty-nine years of noteworthy service.

J. W. SECHREST & SON

Ambulance Service

Phone 22555 High Point, N. C.

MENDENHALL AUCTION CO.

We Sell The Good Earth

Contact:

ROBERT (Red) MENDENHALL, AUCTIONEER

Real Estate Auctioneers

Turn your property into CASH

107 West Washington St. Phone 7165 High Point, N. C.

Compliments of

MOORE BROS. TRANSPORTATION CO.

Charter Bus Service

115 N. Hamilton St. High Point

Phone 7215

Very best wishes to a very nice girl. Martha

THE MARIETTA

PAINT AND COLOR COMPANY

High Point, N. C.

Janie, It sure has been a pleasure knowing you this year. You are a wonderful person with a wonderful personality. Lots of luck to you in the future and next - Lots of love
Faith

Compliments

MARSH FURNITURE CO.

ROYAL AUTO BODY SHOP

R. A. Pratt, Prop.

Auto Painting – Power, Glazing
Welding, Auto Specialists

2219 South Main Street
Phone 82340

Compliments

of

ARTHUR'S PHARMACY

CECIL'S OFFICE EQUIPMENT COMPANY

304 South Main Street
Phone 9929

High Point North Carolina

Compliments
of

HUNTER & CO.

Best wishes and good luck to a very sweet girl.
Peggy Zeinger

COLUMBIA FOOD MARKET

The World's Best Meats

2112 South Main Street
Phone 7976

Best wishes and loads of luck to a very sweet girl. It has been nice knowing you.
Judy Boulding

YOW'S

NEW FUNERAL HOME and CHAPEL

640 N. Main Street — High Point, N. C.

Phone 2-3337 — Ambulance Service

David T. Yow: Owner and Manager

Compliments
of

LOWE'S PHARMACY

Prescription Druggists

Phone 7170 — Archdale, N. C.

Dip-N-Eat

712
South Main St.

Home Cooked Meals
Sandwiches of all kinds

No Beer Allowed

Plenty of Parking
Curb Service
Home Made Pastries

HURLEY'S GROCERY

Groceries — Meats

Gas & Oil

Phone 35619

Route 3 — High Point, N.C.

May I never die and may you live forever. [illegible]

Compliments of

COCA-COLA BOTTLING COMPANY

OF

HIGH POINT

High Point, N. C.

S. Main Street Phone 3284

ENGLISH

GULF SERVICE STATION

Corner 311 Highway & 62

Archdale *Ray English, Proprietor* N. C.

TOWERY'S GROCERY

GROCERIES
MEATS – VEGETABLES
GAS & OIL

Phone 86914

Archdale N. C.

THOMPSON AUTO COMPANY

Phone 353

Thomasville's Oldest
most reliable automobile agency

Ford

DAVIDSON FARM EQUIPMENT
COMPANY, INC.

Phone 501 118 West Main Street

Thomasville, North Carolina

May 4, 1956 Lewis!
May you continue to prosper in the years to come. Just keep practicing and maybe you'll make a basketball player I suppose.

Compliments of

FRIENDS

TOMMY'S DRIVE-IN

JAMES MANUFACTURING COMPANY
Smartest Styled
Sofas, Sleepers and Chairs
Phone 4516, 3040
High Point N. C.

A FRIEND

Best Wishes

GRAY'S JEWELRY

Archdale, North Carolina

ANNE'S FLOWER SHOP
We Deliver Flowers
"The Home of Quality Flowers"
Phone 21328 Trinity, N. C.

WHITE HOUSE BAR B Q
Home Cooked Meals, Sandwiches of all kinds
Home Made Pastries
Curb Service
Good Hush Puppies
Phone 6446

Compliments
of
LEACH'S GROCERY

U-WASHIT LAUNDRY
613 S. Main St.
High Point, N. C.
Phone 5410
Complete Drying Service
Shirts Finished in 24 Hours

C. DeWITT HOLTON
Furniture Co.
"Quality Furniture and Carpets"
817 South Main Street
High Point, N. C.
Phone 3791

Mr. & Mrs. Lloyd B. Smith
TRINITY POULTRY
Plant Phone 62561
We Prepare For Barbecue
and Freezer lockers
Grade-A-97
Route 2 Trinity, N.C.
Box 232

T-VILLE TELEVISION
103 National Highway
Thomasville, N. C.
R.C.A. **Dumout**

Best wishes and Good Luck To a swell girl
Janie, I've enjoyed working with you in Physical Education. I think you have a very good attitude and good possibilities of becoming a basketball player.
B. Rollins

CLARK-ALBERTSON
LAND AUCTION COMPANY
Basil E. Albertson — Auctioneer

Personal Property Sales

Livestock Sales

213 First National Bank Bldg.
Phone 8902
Winston-Salem, N. C.

Machinery Sales

118 W. Washington Street
Phone 4953
High Point, N. C.

Real Estate Agents and Auctioneers

We Will Handle Your Sales Anywhere, Anytime

GRAY CONCRETE PIPE CO. INC.
Cinder Blocks
Ready-Mixed Concrete
Phone 2731
Thomasville N.C.

KIDDIE KORNER
Tots to Teens
169 S. Main St. High Point, N. C.
Phone 7964

BRILEY FURNITURE COMPANY
Complete Home Furnishing and Appliance
2510-14 South Main St.
High Point, N.C.
Phone 6455

Compliments of
LEACH'S CURB MARKET
Thomasville, N.C.

Compliments Of
Swartzberg's
"CLOTHES FOR THE FAMILY"
125 N. Main St.
High Point, N.C.

JOHNSON BROTHERS GROCERY
Groceries –
Fresh Meats – Frozen Food
Gas – Oil – Feeds
Ice Cream – Milk Shakes
Smith Rd. Route 5

Compliments of
ARCHDALE BEAUTY SHOP
Phone 87298

BROWN EQUIPMENT and SUPPLY CO., INC.
19 E. Guilford St.
Thomasville N.C.
Phone 894

J. C. GREEN & SON
Since 1895
374 Ambulance 374
Thomasville, N.C.

SPENCER FOOD STORE
Fresh meats, Groceries
Produce, Hardware, and Paints
SELF SERVICE
Phone 48397 Trinity, N. C.

HUGHES FARM SUPPLY
Tuxedo Feeds – Seeds, Hardware
Phone 982
Randolph St., Ext.
Thomasville, N.C.

BURCHFIELD SERVICE
Ice Cream
Milk Shakes Pop Corn
Package Beer
Asheboro Road at Forks

Best of Luck always!

Compliments
of
S. H. KRESS

Royals Insurance Agency
H. Clay Royals
Auto – Fire – Life
Beside Post Office Bldg.
Archdale, N. C.
Phone 87398 Residence 87915

W. C. Gable, Owner Phone 8995
GABLE'S AUTO SALVAGE
Used Auto Parts
High Point, N. C. Route 5

SHEPPARD
MOTOR & SUPPLY CO.
General Auto Parts and Hardware
Evinrude Outboard Motor Sales
Phone 48340

Compliments
of
HOP'S B–Q
Opposite Post Office
Asheboro

Compliments
of
ELLINGTON GRILL

Compliments of
BRUSH ARBOR
SUPER MARKET
2516 South Main Street
Phone 5963
High Point N.C.

Best Wishes
BANK OF RANDOLPH
Asheboro North Carolina

Compliments
of
NEAL'S AUTO

PERKINS PONTIAC, INC.
408 National Highway
Thomasville, N.C.
Phone 2726

ROSE FURNITURE CO.
243 South Main St.
Owned and Operated by
Kester Brother and Sons

Compliments of
FIRST NATIONAL BANK
Asheboro, N. C.
Member federal reserve system
and F.D.I.C.

ELWOOD GROCERY
Western Meats, Groceries, Produce
Hardware
Phone 74259
Archdale North Carolina

Compliments
of
FRALEY FIELD

CHAIRTOWN FINANCE AND INSURANCE CO.
Auto Financing – Refinancing
Thomasville, N. C.
54 Salem St. Phone 2754

Judy.
It has been a great pleasure knowing you. You have been a swell friend. May you have the best of every thing.

Love,
Carolyn Sink

It has been a very enjoyable pleasure to have some of my class this year and hope next year. I will always remember you. Be good & I will see you next year.

Eva Welborn

Judy, it has been so nice to know as fine a girl as you. Always be what you are now. (only a little better!)

Love,
Christie Steed

Judy,
I have enjoyed this year with you. Remember Home Ec. back during the first semester. We had a good time didn't we, even though our skirt were too big.
May you succeed in every thing you do!

Love always,
Linda Canay

You have a winning personality and a good sense of humor.

Edward Whitt

Judy.
I have enjoyed being in school with you this year. Best of luck to you and good luck to a very sweet gal. Lots of love.

Janice L.

Judy,
May the best of luck be with you through out your life. Good Luck and Best Wishes.

Love,
Barbara Wacker

Good luck
I have enjoyed
being in your room
and hunting around
with you. A friend,
Mamie Orme

Best of luck
to a very nice
and "cute", Remember
those evenings after
school.
Forever Poole

Jan,
Lots of luck to
a real cute gal
May God Bless You
Love
Brenda

Judy,
It has been a pleasure
to have been in school with you
this year. You a wonderful person
& have a good personality & a friendly "hello".
May God bless you lady!
Love ya!
Patricia

Best of luck
to you always.
Fletcher Spillman

Good luck and best
wishes all through life.
May God bless you
Sincerely. "Wayne Trotter"

Judy,
I've enjoyed very much being
in school with you this year.
We've had many laughs and I
hope we have many more.
Remember the days in Algebra.
Best wishes & good luck.
Love always,
Susie Dickett

Judy,
I have liked you since
I've been in school.
You are a real sweet girl. Good luck
to you.
Love,
Phyllis Clapp

Reserved

Judy,
It has been nice knowing such a smart and nice girl. Keep up the good work on your grades. May you have the best of everything
Clark Phillips

Janie Ingram
Hi school
1955/56

Janie Ingram
Best wishes
1955/56
and good luck to a nice girl
Fondo

Best wishes
To a very nice girl. I think
Kenneth

Best wishes
D and Hale

Best wishes and lots of luck to a nice girl
Kenneth Cook

Best wishes
to a very nice girl
Love Bobby

Janie
It has been nice knowing you and I hope we will have a nice time together in high school and may God bless you
Lyndon Wall

It has been really nice to know you and I hope we will be in the same Classes next year. I think you are a very nice girl
Judy Yandle

Best wishes
to a very nice girl
Good luck
always,
Love
Dianne

Good luck
to a very nice
& sweet girl.
With love
Ruth

Best wishes
to a very nice girl
Fons.

RANDOLPH COUNTY PUBLIC LIBRARY
3 9937 01117 5989